Free Supplement--Kid Goulette, Rochester, N. Y.

737
Congress
RECEIVED
5 1900
entry
14 00
375
COPY
DIVISION
15 1900

THE NATIONAL POLICE GAZETTE
THE LEADING ILLUSTRATED SPORTING JOURNAL IN THE WORLD.

Copyrighted for 1900, by the Proprietor, RICHARD K. FOX, The Fox Building, Franklin Square Publishing, Printing and Engraving House, New York City.

RICHARD K. FOX, Editor and Proprietor. | NEW YORK, SATURDAY, NOVEMBER 24, 1900. | VOLUME LXXVII.—No. 1214. Price 10 Cents.

THEY WON ON THE RACES.

HOW A QUINTET OF NEW ORLEANS YOUNG WOMEN CELEBRATED THEIR GOOD LUCK.

THE NATIONAL POLICE GAZETTE
THE LEADING ILLUSTRATED SPORTING JOURNAL IN THE WORLD

Established 1846.

RICHARD K. FOX
EDITOR AND PROPRIETOR
NEW YORK AND LONDON

Saturday, November 24, 1900

Entered at the Post-office, New York, N. Y., as Second-class Mail Matter.

New York:
THE RICHARD K. FOX
PRINTING AND PUBLISHING HOUSE.
The Fox Building, - Franklin Square.

London, England:
Pleydell House, - Pleydell Street, E. C.
From which office the London Edition is printed and issued simultaneously with the American Edition.

THE POLICE GAZETTE

GREATEST SPORTING WEEKLY IN THE WORLD

$1.00 THREE MONTHS $1.00

INCLUDING
FINE HALFTONE SUPPLEMENTS
ADDRESS
RICHARD K. FOX
FRANKLIN SQUARE *NEW YORK CITY*

PEOPLE who are Interested in a Publication Write LETTERS ABOUT IT. See below:

TORONTO, Ont., Oct. 2, 1900.

RICHARD K. FOX—*Dear Sir:* My picture in your paper of October 20th was a beauty and I like it better than the photo. Accept my sincere thanks for your kindness. I have sent a number to friends, but I want a few more, and they are impossible to get here. Kindly send five for which find 50 cents in stamps enclosed and oblige yours sincerely,

MAUDE CASWELL,
Of the acrobatic team of Caswell and Arnold.

From a Soldier in Cuba.

RICHARD K. FOX—*Dear Sir:* I beg to inform you that my portrait is O. K., and I am very well satisfied. Hoping to hear from you through your paper, very truly yours, CHAMPION JAMES MALONY.
Troop F, Seventh Cavalry,
Cuba.

It is the Best Sporting Paper.

ST. JOSEPH, Mo., Oct. 2, 1900.

RICHARD K. FOX—*Dear Sir:* Have enclosed two dollars for a six months subscription to POLICE GAZETTE. I find it the best sporting paper that I have seen and would no longer be without it. I beg to remain yours, M. PEYSEN.

It is the "Only Reliable."

CONCORD, N. H., Nov. 5, 1900.

RICHARD K. FOX—*Dear Sir:* I am a constant reader of your GAZETTE, and think it is the only reliable sporting paper in the country to-day. Hoping to receive the "Annual" as soon as possible, I remain yours truly, EDWARD N. WELCOME.

He Can't Afford to Miss It.

HUMBIRD, Wis., Nov. 1.

I haven't been taking the POLICE GAZETTE long, but find it a very valuable paper, one which one cannot afford to miss, for it contains better portraits than any other sporting paper and is superior in many respects.
Very truly yours, RALPH HOWE.

THEATRICAL FACTS—

WITH A FEW CALCIUM FLASHES IN BETWEEN

—FOOTLIGHT FANCIES

Items of Interest of Clever Entertainers Who Play in the Halls and Continuous Houses.

LET "POLICE GAZETTE" READERS KNOW ABOUT YOU.

All Professionals Are Invited to Send Brief Paragraphs About Themselves or Their Acts for Publication On This Page.

Leon Fox and Gus Adams have joined hands.

☆ ☆

Hays and Smith are playing the Western circuit.

☆ ☆

Vinnie Henshaw has been engaged for the New York Theatre.

☆ ☆

Wrothe and Wakefield are at present with Hurtig and Seamon's Social Maid company. They expect to star next season in their own piece, a three act farce comedy.

☆ ☆

The Winchesters are now in their twelfth week with the Kingsley-Russell Company.

☆ ☆

Mazier and Conley are now in their ninth week with the Haverly Minstrels on their Western trip.

☆ ☆

Harry Helms is no longer with Jack's Jolly Jokers, but is giving his magic entertainment through Michigan.

☆ ☆

Rapp, magician, assisted by Josie Warde, singer, dancer and pianist, is touring the small towns of Michigan.

☆ ☆

Gerald Griffin is at present appearing in vaudeville with Isabelle Urquhart in "Even Stephen" as her leading man.

☆ ☆

Hoyt and Neff have been with Flynn's American Vaudeville Stars, and are now booked up for some time playing dates.

A LITTLE WONDER

The "Police Gazette Sporting Annual" for 1900. Contains records of every branch of sport, illustrated with half-tone portraits of the champions. 10 cents, from your newsdealer or from this office. RICHARD K. FOX, Publisher, New York.

James Beane is playing the Castle circuit, with a new specialty.

☆ ☆

The Wilson Trio are playing the Castle circuit for four weeks.

☆ ☆

McKisseck and Jones are with Rusco and Holland's Minstrel Festival.

☆ ☆

May Wallace and Josie Allen, late of the Kings and Queens Company, have joined Mabel Hazelton's Sam T. Jack Company, and are presenting their new act, "The Up to Date Girls."

☆ ☆

Henry Frey closed with "A Run on the Bank" on Nov. 3 and has resumed playing dates.

☆ ☆

The Great Marinellas and Mlle. Vera's Big Vaudeville Company are touring Western New York and Canada to big business.

☆ ☆

Violet Dale is in great demand for society entertainments, having been very successful in pleasing the members of the "400."

☆ ☆

Bonita and Grace La Rue are now in their eighth week with Henck and Fenning's Ramblers, and are meeting with great success.

☆ ☆

Frank Gardiner and Lottie Vincent have been booked by the Association of Vaudeville Managers for a season of twenty-two weeks.

☆ ☆

Juanita Thero, a Spanish dancer, now appearing in London, has been engaged for the New York Theatre. She is said to be very beautiful.

☆ ☆

Nick Conway, known as Laughing Casey, and Wilbur C. Held have joined hands as partners and are doing one of the best singing and talking acts before the public, entitled "Casey's Visit." Not an old song or an old joke in the act; singing high-class ballads and comedy songs, including the great Irish song, "Laughing Casey," which is always a sure go.

☆ ☆

Tommy Harris and Laura Harris, in their new character comedy, "A Country Lawyer," played Doc-stader's, Wilmington, Del., week of Nov. 5.

☆ ☆

Ida Mulle has joined hands with Stuart Braddock and will appear with him in his original sketch, "His Lordship and Her Ladyship," in vaudeville.

☆ ☆

Dorothy Neville, leading lady of "A Wise Guy" Company, was presented with a handsome diamond ring by Harry von Tilzer, the writer of popular songs.

☆ ☆

Emil Schaffer, the vaudeville agent of 92 Third avenue, is booking the time for the Metropolitan Comedy Company, which has gone out with an aggregation of star talent.

☆ ☆

Marie Dohrmann Wood, the original California Nightingale, is making her final Northwestern appearance, and after a farewell engagement in San Francisco, her home, will leave for the East.

☆ ☆

Kathryn Osterman produced her new sketch, "The Widow," and scored a big hit. It is said to be very funny and bright. Irving Brooks is doing some good work in support of this clever comedienne.

☆ ☆

Dawson and Booth closed with French's Show Boat at Memphis, Tenn., opened for one week at Hopkins' Theatre and then joined the Bennett and Moulton Company for the balance of the season.

☆ ☆

Filson and Errol have received a sketch from Edmund Day, which they are considering as a bill to alternate with Arthur J. Lamb's "A House Divided," in which they are assisted by Harold S. Godfrey.

☆ ☆

Lenora Wilson, of Wilson and Massoney, while visiting in La Crosse, Wis., was given a reception in her honor, there being over two hundred guests present. She in return gave them an entertainment.

☆ ☆

Maude Caswell and Arthur Arnold are a big hit with the Belman show, Miss Caswell's barrel jumping creating much comment and admiration, as she is the first and only lady undertaking this dangerous work.

☆ ☆

Lew H. Carroll and Maude Ellston are doing a novel comedy act with with the Dainty Paree Burlesquers. Miss Ellston's eccentric country girl character is original with her. They are the features of the above company.

☆ ☆

O'Brien and Herold are at present in New York rehearsing a unique sketch by David O'Brien. They have received contracts from the Western Vaudeville Association, and will open on the Kohl & Castle circuit in January.

☆ ☆

Nellie Sylvester continues as the principal boy of the Utopians, now on their first tour of the Western houses. She also plays a prominent part in the opening burletta and is a leading feature of the olio in her singing specialty.

☆ ☆

Pearl Andrews is meeting with great success this season. She has just finished seven weeks in Chicago, and has played St. Louis and Cleveland. This week she is at the Columbia, Cincinnati, with Hopkins', Memphis, to follow.

☆ ☆

Sydney Grant and Miss Norton produced a new sketch, called "The Lady and the Tailor," written by themselves, at the Olympic, Chicago, last week. The new act is said to have made a big laughing hit, and will be seen in the East very soon.

☆ ☆

Pearl Woods, the contortionist, is booked for an extended tour to the Pacific slope. It is barely possible that she will be at the head of her own company, "Coondom's Last Sensation," before long, as negotiations which are as yet incomplete now trend that way.

☆ ☆

Arthur Sidman will shortly produce a new sketch, called "A Letter of Acceptance." He and his wife will retain the same characters with which they have been identified since their entry into vaudeville, but the plot is entirely new. Special scenery is being prepared, which Mr. Sidman thinks will be the prettiest set ever shown in vaudeville.

☆ ☆

Madame Clio, a lion tamer connected with Frank Bostock's forces, was the heroine of a thrilling scene at Spartanburg, S. C. A careless visitor threw a lighted match near a gasoline tank, which exploded and set fire to everything around. Madame Clio was giving her exhibition, and the fire aroused the lions, which immediately attacked their mistress. She beat them back with an iron bar until she was rescued.

☆ ☆

Billy Stewart's Vaudeville and Cake Walking company and Wright's Military Band open the season Dec. 1, playing thirty-eight weeks in Pennsylvania, Ohio and New York. The following people have been engaged: Billy Stewart, manager; Ed. Ford, advance; James McCabe, stage director; Three Arton Brothers, Williams and Loper, Georgie Butler, Eva Alexander, Sarah Smith, Jim Smith, Tom Dawson, Johnson and Loper, Charles Stahl and Wright's Military Band of twenty pieces, under the direction of Prof. J. C. Wright.

BOOKS WORTH READING

"The Fate of a Libertine," "Devil's Compact," "Woman and Her Lovers," "A Fatal Sin," and "A Parisian Sultana." 25 cents each. Mailed to your address. RICHARD K. FOX, Publisher, New York.

LITTLE MAY HOEY.

Charming Young Comedienne Who Has Made a Great Hit With Her Rendition of Popular Ballads and Coon Songs.

Vaudeville Performers Are Requested To Send Their Advance Dates For Publication in Police Gazette

LOVELY, BUT JEALOUS WOMAN

WHO FEARS HER RIVAL,

FOILS PLOTS TO ESCAPE

The Man With Whom She is Infatuated is a Convict in a Pennsylvania Penitentiary and She Knows He is Safe.

WHILE HE IS THERE HE IS NOT WITH "THE OTHER ONE."

He Might Have Been a Free Man Long Ago if She Had Not Secretly Informed the Prison Officials of His Ingenious Arrangements to Get Away.

Three times a convict in the penitentiary at Pittsburg, Pa., has tried to escape, but each time he has been foiled by the woman who loves him. It seems strange that she should be really the cause of keeping him behind the iron bars, but any woman will understand the reason.

She is jealous.

There is another woman in the case.

"The colonel's lady and Julia O'Grady," sings Rudyard Kipling, "are sisters under their skin."

That is why any woman, hearing the story of how this man's sweetheart joins forces with his jailers, would in a flash construct an outline of the drama of which this is only an incident.

The jealous one called at the Western Pennsylvania Penitentiary the other day to see her lover. Her name is not positively known to the prison authorities, and she is said to belong to an excellent family in New York.

The lovely appearance that she presented within those gloomy walls, and the fact she was a visitor to the gentlemanly prisoner whose audacious operations all over the country bid fair to keep him in one jail after another for life, combined to win for her more than customary attention.

Being provided with a permit, she was ushered to a little reception room at the rear of Warden E. S. Wright's office. Thither the prisoner was conducted by a keeper named Scott Woods.

Her face flamed up with joy when she saw him. She sprang to her feet and kissed him again and again. Then she stroked his cheek with her finger tips, murmuring:

"How pale you are!"

The man little thought that it was she who had twice thwarted his plans for escape—little suspected that this tender creature with her caresses could harbor a breath of treachery against him.

Which shows that the cleverest of thieves may be fooled by a woman.

Not but what she was sincere. The fact that she was responsible for the prison pallor on the face she loved did not make her the less sorry to see it.

He accepted her caresses with the graciousness becoming to a good-looking fellow whose path has been one of conquest. He was even a little moved at her distress and his voice was husky as he bade her cheer up and hope for the best. But his chief care was to watch for an opportunity to make her his confederate in a third plot.

That opportunity came when, at the end of ten minutes, Keeper Woods announced that the visitor's time was up. The prisoner extended his hand and the woman extended hers to meet it. But there was something peculiar about her action. The palm of her hand was turned outward. The keeper's sharp eyes caught this and caught the swift exchange of looks that followed—one of surprise and anger on the convict's part and of tranquil determination on hers.

She had refused to take something which the convict had "palmed" in his right hand.

Taking this in at a glance Woods pounced upon his charge and seized his wrist. There was a struggle. They rocked to and fro. Other keepers came running to their comrade's assistance. The man was overpowered. His hand was forced open. Crushed under his thumb was found a little roll of paper covered with minute writing.

The woman laughed.

He understood at last. One of the mysteries of the female heart was revealed to him. He understood that this woman, wildly as she loved him, would go to any lengths to keep him in jail rather than to have him free to make love to "the other one." And now he knew why his two previous plans of escape had fallen through at the last moment.

As they led him away he cursed her.

Stretching out her arms after his retreating figure she cried:

"You do not understand. It is because I love you."

She went away from the prison and the warden turned his attention to the paper found in the convict's hand. Although only 3 by 5 inches in size it contained 500 words. This was a careful outline of the following plan of escape:

In the mat shop, where he is employed, are several small ladders. His idea was to drop out of the ranks of prisoners when marshalled for return to their cells, get back into the mat shop, splice the ladders together and scale the Wilkins street wall after nightfall.

On each corner and in the centre of each long wall surrounding the prison is a sentry box in which sits a guard with a gun. Had he not been missed and gained the top of the wall he would have been shot if discovered by one of the marksmen. As no one ever escaped from the prison this way he thought no one would see him.

In the note he proposed that friends should meet him on the outside, provide him with proper clothing, row him across the Ohio and get him out of the city.

After the note had been taken from him a diagram of that part of the prison from which he intended to escape was found in his pocket.

The woman has not been seen in Pittsburg since that day, but she has written to the prisoner several times professing the fondest devotion and a willingness to do anything for him save to help him to the freedom which he would utilize to fly to the embraces of her rival.

The convict is a member of the late murderer's (H. H. Holmes) Philadelphia gang. He was sent to the penitentiary for twelve years for forgeries. He belongs to one of the best families of Boston and can trace his ancestry back to Puritan stock.

He went to Pittsburg from Philadelphia with another man, who, by the way, was never captured, and established a real estate business. His plan was to purchase a piece of property, make a small payment down and give a mortgage for the remainder. Then a satisfaction piece would be forged and filed.

He would advertise for money which he would borrow on the property. When the money lender went to look up the title he would find the property clear so far as the records showed.

This scheme could be worked for years without detection and it was only by an unforseen accident that he was caught at it. After his arrest on May 21, 1898, at a house in Euclid avenue, he feared he would never be at liberty again owing to the multiplicity of charges against him.

The Court House is connected with the jail by the "Bridge of Sighs," over Ross street. He figured it would be easy to knock down the officer, break through a window and jump into the street.

The windows are about twenty feet above the sidewalk. Confederates were to have a countryman's wagon loaded with hay break down under the bridge when he was being led back to his cell. Near the wagon two men with bicycles were to be stationed. One was to be about his size and similarly dressed.

As soon as he dashed through the window and slid down from the hay he was to mount a bicycle. Paced by the other man he intended to speed to a place of refuge already provided.

The man whose bicycle he had taken was to run in another direction and mislead pursuers.

It was all as ingenious as it was daring. His confederates on the outside were ready and willing, the prison officials were unsuspicious, and the plot might have been carried through if he had not forgotten one thing.

He forgot that he had made a woman jealous.

The woman was in the confidence of himself and his friends. She was supposed to aid in the conspiracy.

A few days before the time set for the escape he learned that the jail authorities suspected something. He managed to warn his friends. It was lucky for them that he did so, for when the day arrived Ross street was filled with detectives watching for the appearance of a hay wagon and two bicycle riders.

Not knowing who had betrayed him he concocted another plot, and as before the woman who loved him was his chief agent.

This plot led to the construction of the famous tunnel into the penitentiary yard discovered last July. It began in the cellar of a house at No. 28 Sterling street, ran parallel with the prison wall and terminated beneath a large flat stone in the prison yard.

At the time of discovery it was thought the tunnel was dug for the release of Alexander Berkman, the Anarchist who shot H. C. Frick. Since then it has been proved differently.

And they would have got him if it had not been for the woman who loved him too well to set him free.

ENJOYING A SOUTH AFRICAN RIDE.

How the Two Bees, Harry and Flora Blake, Travelled from the Hotel to the Theatre While They Were Playing a Successful Engagement in Johannesburg.

TWO WELL-KNOWN SPORTS.

[WITH PHOTO.]

Thomas L. Keen and Arthur Stiles are a pair of popular sporting men of Woodston, N. J. The photograph, which is reproduced on another page, shows them as they appeared in the last Fourth of July parade in that town. The one holding the flag is Mr. Keen, and Mr. Stiles is driving his great team, Nigger and Quaker.

MAY HOEY.

[WITH PORTRAIT.]

Little May Hoey has been a vaudeville favorite for a long while now. She is a clever and versatile comedienne, and as a singer of popular ballads she has few equals. She opens on the Southern circuit next Monday for ten weeks.

GALLAGHER AND BARRETT.

[WITH PHOTO.]

A well known team of Irish comedians is Gallagher and Barrett, who call themselves the "Irish Millionaires." They are on the Eastern circuit at the present time playing favorites.

LOUIS KOHLER.

[WITH PHOTO.]

Louis Kohler made his hit as a singer of illustrated songs while he was with the Pan-American Minstrels. His home is at 195 Spring street, West Hoboken, N. J.

BAKER AND LEONARD.

[WITH PHOTO.]

Paul L. Baker and Robert H. Leonard, character comedians and dancers, are at the top of the ladder. They have appeared at many high class music halls and have always made good.

OVER 1,000 RECIPES

In the "Police Gazette Bartender's Guide." Handsomely bound and copiously illustrated. Sold by all newsdealers or sent by mail to any address for 25 cents. POLICE GAZETTE, New York.

POLICE GAZETTE

GALLERY AND REVIEW OF

POPULAR RESORTS

P. M. Harrington's Savoy Hotel Bar, St. Joseph, Mo.

J. H. HAGAN & CO.'S PLACE.

Snug Harbor Saloon, Where Milwaukee Sports Congregate.

(No. 103—With Photo.)

John Harrington, the owner of the Savoy Hotel Bar, at St. Joseph, Mo., is a sporting man of no little prominence in the West. He has a fine cafe which is very well patronized by the best sporting element of the city, and he always keeps a copy of the POLICE GAZETTE on one of his tables.

His head bartender is John Gallagher, whose fame as a mixer of fizzes and cocktails has extended over the State. The POLICE GAZETTE supplements are all on exhibition in the saloon, as Harrington says they are too good to lose.

HERE'S A HANDSOME BAR.

(No. 104---With Photo.)

Messrs. J. H. Hagan & Co.'s cafe, Peck and Pine streets, Providence, R. I., is one of the most popular sporting resorts of the city. It is handsomely fitted up and is a model establishment throughout. The head mixologist and prince of good fellows, Mr. Hickey, is never happier than when discussing a horse race or a boxing match. He announces the fights by rounds as they come over the ticker and takes great pleasure in looking after his patrons throughout the contest. It is a rare treat for the boys to congregate when there's something on to hear his loud and distinct voice say, "They are just entering the ring." He has a great personal following and his services are highly appreciated by his employers. The place is well stocked with the choicest brands of liquors and cigars and the boys all confess that the POLICE GAZETTE is the greatest sporting paper in the land.

SNUG HARBOR SALOON.

(No. 105—With Photo.)

The boys of Milwaukee, Wis., know all about the Snug Harbor Saloon, corner of Eighth and St. Paul streets, and they also know Jack Connell, the proprietor. Jack always has a glad hand for every one who sails into the Snug Harbor, hence his popularity. The POLICE GAZETTE is on the bar, and Jack says it will always be there, for it is the only paper of its kind that is at all reliable.

CHIEF STANDING ELK.

[WITH PORTRAIT.]

Chief Standing Elk is better known perhaps as Dr. George Osborne. He is forty-three years of age and is a full blood Pawnee Indian living in Pawnee, O. T.

He claims to be a prophet of God, or Te la wa hah; to hold communion with and receive power from the Great Spirit. He makes the wonderful and unsubstantiated claim of having been translated like Elijah; communed with the Great Spirit, and returned to earth to teach the true gospel to the Pawnee Indians.

He has demonstrated his power by many wonderful cures. He heals the sick by the laying on of hands.

The beads around his neck are white and blue, representing God and the sky. And being a gift from the Te la wa hah, no other human can possess them.

BEBE RIEL.

[WITH PHOTO.]

Bebe Riel is a most charming Oriental dancer. She is a great favorite at Midway performances and is always in demand for club smokers.

BURTON C. LUND.

[WITH PHOTO.]

Burton C. Lund, a young and inventive bicycle dealer of Oakland, Cal., is on his way across the country on his ingenious railroad bicycle. He expects to make the trip in from eighteen to twenty-two days, if he is not disturbed by railroad men.

PAT AND MATTIE ROONEY.

[WITH PORTRAITS.]

Pat and Mattie Rooney are the children of that one time famous Irish comedian and dancer, Pat Rooney. That they have inherited their father's skill in dancing is shown by their clever work in the vaudeville houses

Sporting Reference Books

"Police Gazette Book of Rules," "Police Gazette Card Player," "The Cocker's Guide," "Dog Pit." Price, 25 cents each, postpaid. RICHARD K. FOX, Publisher, New York.

$1.00 Will Pay for the Police Gazette and the Free Halftone Supplements for 13 Weeks---Subscribe at once

Photo by Kemethy, Washington.

STETSON AND FORRESTER.

VERSATILE COMEDY SKETCH TEAM WHICH HAS MADE A HIT IN VAUDEVILLE.

Photo by Feinberg, New York.

BAKER AND LEONARD.

UP-TO-DATE CHARACTER COMEDIANS AND DANCERS WHO PRESENT A FINE ACT.

LOUIS KOHLER.

VIOLINIST, CORNETIST AND SWEET SINGER OF ILLUSTRATED SONGS.

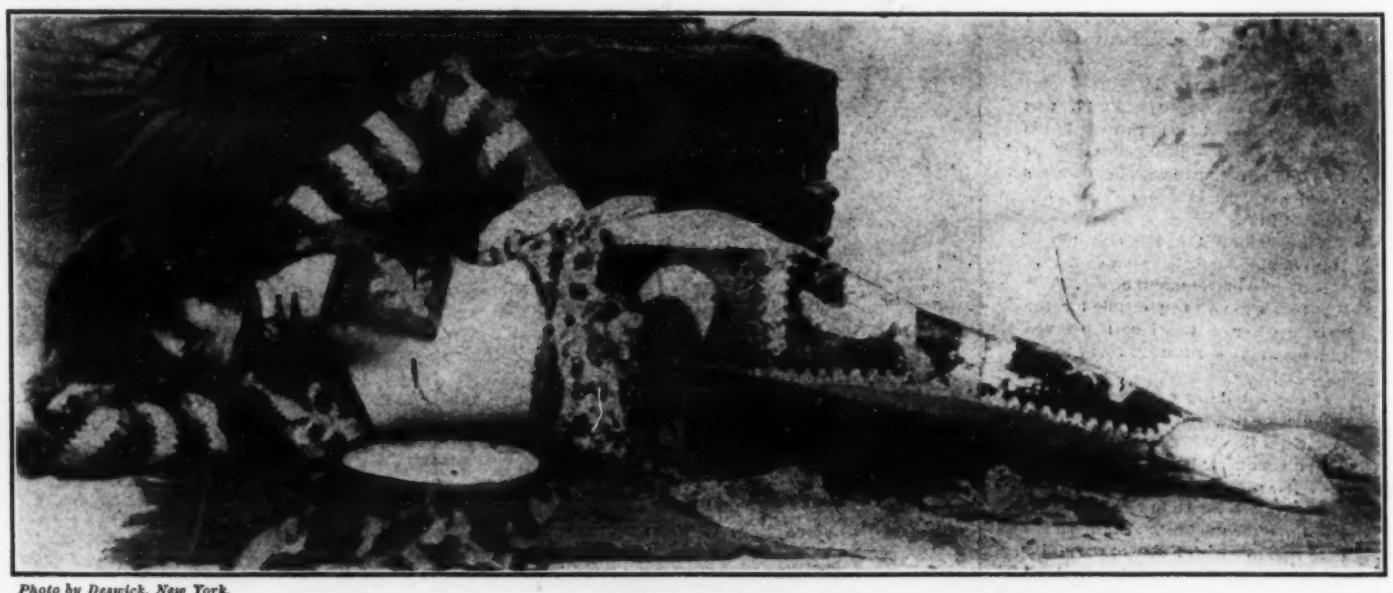

Photo by Deswick, New York.

BEBE RIEL.

A CHARMING AND ACCOMPLISHED DANCER, A POSER OF ABILITY, AND AN ARTISTE WHOSE SERVICES ARE ALWAYS IN DEMAND.

Photo by Moore, Albany.

GALLAGHER AND BARRETT.

A PAIR OF FAMOUS COMEDIANS WHO ARE KNOWN AS "THE IRISH MILLIONAIRES."

Photo by White, New York.

PAT AND MATTIE ROONEY.

CLEVER YOUNGSTERS WHO HAVE INHERITED THE TALENT OF THEIR FATHER.

ROBERT BLASCO.

HE PLAYS "THE BOWERY BOY" IN THE "BOWERY AFTER DARK" COMPANY.

MARY SHONDLEMYER.

A CELEBRATED FORTUNE TELLER OF FINDLAY, O.

TWO WELL-KNOWN SPORTS.

THOMAS KEEN AND ARTHUR STILES OF WOODSTON, N. J., BEHIND THE LATTER'S GREAT TROTTERS NIGGER AND QUAKER.

FREDDIE S. BURCAW.

PRECOCIOUS SIX-YEAR-OLD WHO IS A SINGER AND PIANO PLAYER, ALLENTOWN, PA.

MONTROSE MANDOLIN CLUB.

A CRACK MUSICAL ORGANIZATION OF THE BOROUGH OF BROOKLYN, COMPOSED OF TALENTED YOUNG MEN OF WHICH GASPER ZITO IS THE ACCOMPLISHED LEADER.

MURDERER EXECUTED

IN A LONELY CAMP

BY HUSBAND AND WIFE

He Had Killed Two of His Mining Companions and Was About to Kill Two More When He Was Overpowered.

FOR TEN DAYS HE WAS KEPT A CLOSE PRISONER.

Then His Captors, Who Had Become Tired of Watching and Feeding Him, Decided it Was no More Than Right That He Should Die.

Talk about sensations, there can be nothing more remarkable than the story which comes from Skaguay by way of San Francisco.

A man named Nelson and his wife, with three miners from Skaguay, had gone to Latuya Bay on a prospecting trip, with provisions and supplies. They had a measure of success in their venture, and a few thousand dollars among them represented the returns for their first month's work.

One morning they sat in their rude cabin at breakfast. Dennin, one of the party, had not as yet come from his tent. Mrs. Nelson mentioned his non-appearance with some wonder, as he was usually promptness itself at meals. A joke was passed on his absence, and the laugh had not subsided when the cabin door was thrown open and Dennin appeared, shotgun in hand.

He said no word, but raising the gun to his shoulder fired point blank at one of his miner comrades. The second barrel was then turned upon the other of his tentmates and a load of buckshot perforated him.

Within two seconds of time two men lay dead, literally shot to pieces with the heavy loads of large shot discharged at so close a range.

Michael threw open the gun barrels and reached into his pocket for two more shells. Then Mrs. Nelson awoke to the necessity of quick action and sprang like a wildcat upon him. She twisted her fingers into the cloth about his throat and by the impetus of her attack drove him back against the wall.

Her husband, slower of action, but now aroused to justifiable rage, grappled with the big Irishman and hammered him into insensibility with the barrel of his shotgun before Mrs. Nelson could prevail upon him to desist. Together they bound the murderer hand and foot and rolled him into a bunk. Then they turned their attention to the two men lying on the floor, stone dead.

It was a grewsome day's work that lay before them, and the frenzy and excitement of that few minutes' struggle had left them weak and exhausted. But Mrs. Nelson had not gone through the trials of a long search for gold to hesitate at anything that might come. The task had to be accomplished and she roused her husband from the depression of the horrible scenes he had passed through to the necessities of the hour.

They went outside the cabin and with picks and shovels dug graves on the beach. They were shallow, but were the result of an hour's hard labor. Here they buried their two friends, Nelson reading a chapter from the Bible over the newly made mounds.

The murderer, who had recovered consciousness and was moaning in the bunk where he had been thrown, was taken care of and his bruises washed and dressed. The husband would not touch him, but watched with a deep frown while his wife bound a towel around his head.

Then there were days of waiting—days that nearly drove the man and his brave little wife crazy.

They were alone in that wild country, far from any human being, with a murderer on their hands.

Nelson had gone to a high point on the beach and rigged up a distress signal on a pole in the hope that a passing steamer would observe it and send a boat ashore, but none came.

For ten days they waited thus. Mrs. Nelson tells the story of that horrible time in these words:

"The first two days my husband stayed at the cabin with me and we took turns watching Dennin. He had recovered from the hammering and was sullen and angry. I would sit by the hour with a rifle across my lap opposite the bunk where he was tied and sew or knit, jumping at every move he made. Once a day Dennin's feet were untied and he was let out with a long rope around his waist for exercise. My husband stood close to him all the while with the rifle cocked ready to shoot him if he started to run.

"We expected those first days that a steamboat would put in and take him away, and at one time a schooner did see our signal and headed into the bay, but soon afterward they went about. A number of Siwash Indians camped at a little distance from our cabin and we tried to get them to help us watch Dennin. They refused, and so we took turns night and day in regular watches beside the bunk.

"After the third day Dennin began to talk to me now and then and I gradually led him on to tell all about the murder. He admitted everything and said his intention was to kill us all, take the gold we had gathered and go back to Skaguay with a story of an Indian killing. He said he was repentant and begged for us to let him go, promising to get into the wilderness and live his life out.

"At last, when we had given up all hope of help from the outside, we made up our minds that we would have to execute Dennin ourselves. It was either that or turn him loose, and neither one of us believed in turning such a red-handed murderer out to do more damage.

"I told Dennin of our decision and said that we would hang him on Friday—this was Wednesday—and he should prepare himself for death.

"He took it hard at first and we watched him with double care during these two days, expecting that he would make a try for liberty. Thursday night he gave up all hope, and I wrote out an account of his crime in detail, which I read to him. Then we untied his hands and he signed it. Hans and I both placed our names on the paper as witnesses, and Hans got two of the Indians in who added their names, or rather their marks.

"The next morning, early, we hung him to a tree at the back of the cabin.

"The execution was a very serious matter, and was carried out as though it were under the order of a court by a deputized officer. Dennin seemed glad to have it all over. He had lain there bound with ropes for ten days and was very badly cut and bruised. He was repentant, professed to be a Christian and hoped to be an inhabitant of the realm above.

"We had placed a barrel under the tree. Dennin's feet were untied, I having first put the rope about his throat and the left ear and pronounced sentence of death upon him. He was then led out, I walking behind with a cocked rifle pointing at him. My husband had to help him on the barrel, he was stiff, and threw the rope over a limb, tying the end to the trunk so that there was a two-foot drop.

"In a circle about the barrel sat the Siwash Indians, silently watching the proceedings, in which they had refused to take a hand.

"I read from the Bible the story of the prodigal son, which seemed appropriate. Dennin said 'Goodby' to us in a husky voice and my husband kicked the barrel out from under him.

"I turned my back and did not see his dying struggles. We cut him down that afternoon and buried him in a grave beside his two victims."

The United States court, before whom Nelson laid the whole matter of the crime and execution of Michael Dennin, has decided that the hanging of the murderer was a judicial execution, and much praise was given the plucky little woman.

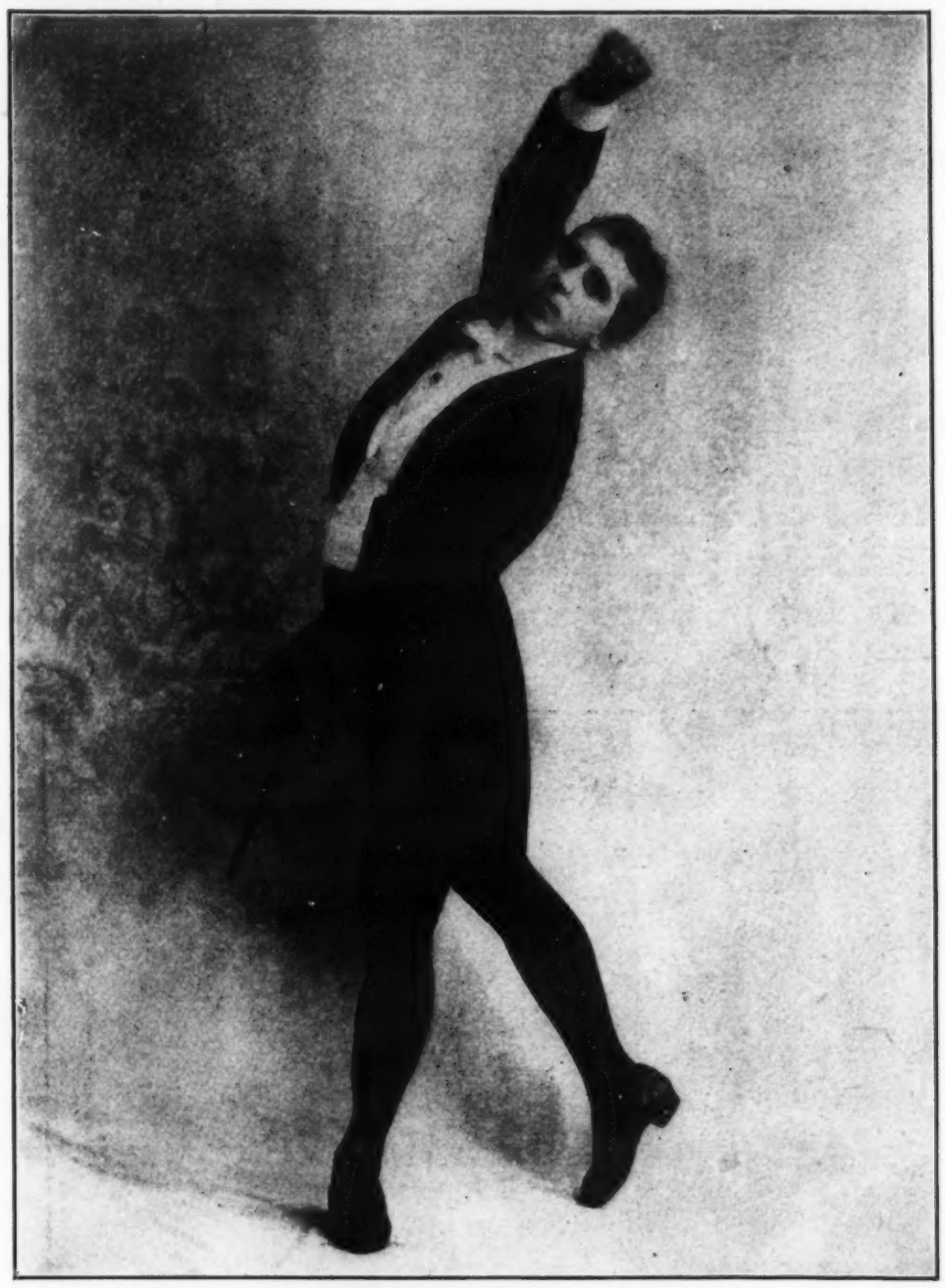

CLAUDE M. ALVIENE.

Versatile and Accomplished Ballet Master at the Grand Opera House, New York City, Who Has Made Many a Star Dancer.

MARY SHONDLEMYER.

[WITH PORTRAIT.]

Mary Shondlemyer is one of the most familiar characters on the streets of Findlay, O. She sells soap, but as a side line she by some unforeseen power is able to tell at any time the whereabouts of people, what they are doing and what they are talking about. Her services are in great demand by the boys who want to find out whether or not their sweethearts are true to them.

It is said she has a few subjects under her control perfectly, making them do whatever she says.

PULLED HER RAVEN TRESSES.

[SUBJECT OF ILLUSTRATION.]

How these burlesquers will fight when they are angry. They look as mild and innocent when they are before the curtain as a brood of cooing doves, but behind the scenes—that's the place to see them. There was an aggregation of feminine loveliness at a theatre in Detroit, Mich., a week or so ago, and before the engagement was half finished there was a combat behind two of the scenes that almost became a battle royal. Two of the heavyweights had it hot and heavy. It didn't last long, but when it was over there was enough hair laying around loose to stuff a sofa pillow. The story was too good to keep under cover, so one of the girls with the show made a rough sketch of the scene and sent it to the POLICE GAZETTE. The artist elaborated on it, and the fine illustration on page 9 is the result.

THEY DIDN'T GET THE MEDAL.

[SUBJECT OF ILLUSTRATION.]

There is a young woman of Oakland, Cal., who owns a handsome century medal, which she won by her bicycle riding. She is a most ardent wheelwoman and in view of the fact that she occasionally travels considerable distances alone she carries for her protection a revolver of unusually large calibre. It is well for her that she was armed, for the other day, while about six miles from town, she was suddenly confronted by a pair of villainous looking hobos, who blocked her way and demanded her medal, as well as any money she might have.

"I hope you won't insist on taking my medal," she said, as she jumped off her wheel.

"Yes, we will, you bet. Give up—medal and money."

"Well, I'll give you the money first," she said, as she thrust her hand in the pocket of her bloomers. When she brought it out it held her gun. She pointed it at the gleaming eye of the man nearest her.

"Don't you think this will do?" she asked, sweetly.

He dropped to the ground abjectly, and began crawling away, begging her not to shoot. She watched them until they were out of sight, and then she rode home.

BIG AND LITTLE FIGHTERS

Their records up to date in the "Police Gazette Sporting Annual" for 1900. A valuable guide to sporting events. Be sure you get it. Portraits of prominent pugilists. Price 10 cents. All newsdealers or mailed direct from this office. RICHARD K. FOX, New York.

DELAWARE GIRLS

TELL STORIES AT A

JILTING PARTY

Thirty Beauties Describe How They Rejected Suitors.

PRIZE, GINGERBREAD HEART.

Created a Sensation Among the Young Men, Who Want Revenge.

"You are cordially invited to a jilting party. Bring with you the photograph of some suitor whom you rejected, and write a story, telling how it happened. The best story will win a prize."

That is the way it started. The idea was conceived in the nimble brain of a young woman of Wilmington, Del., and she sent out the above invitations to about thirty of her friends. It goes without saying that every invitation was accepted.

Each one brought a photograph and an essay. In more than one instance two and three brought photographs of the same man, and there was some surreptitious changing of dates in the stories. For even if it was only fun, none wanted to confess that she had been proposed to by the man who had been rejected a month or two before by some of the other teachers present.

Each of the thirty tried to outdo the remaining twenty-nine by graphically describing the woing which resulted in the unhappy suitor going forth bereft of all hope. No incidents which would add color to the descriptions were left untold. Had the unfortunate heroes of the various essays been present they would have heard things which would have made them gasp.

By unanimous choice the first prize, a gingerbread heart, was awarded to an uptown young woman, her experience being considered the most interesting. Then all the essays were burned, the photographs, however, being preserved for some future game on the same order.

News of the jilting party was not slow in spreading, although all the teachers were pledged to secrecy. The men who knew they figured in a grotesque way at the party are angry.

They declare they will be revenged. One plan is to hold a stag party, invite a large number of people, and devise some game that will make the thirty schoolteachers wish they had never exploited their jilting capabilities.

Already the whole thirty have been blacklisted by the angry men, who assert they will never even remotely assist in any plan by which one of the thirty can have her name changed. They talk, too, of forming a bachelor club to strengthen and make permanent their purpose.

DR. E. C. PARR AND JACK.

[WITH PHOTO.]

Dr. Parr is a well-known young dentist of Fortville, Ind., and he is the proud possessor of a magnificent prize winning St. Bernard named Jack.

A MADMAN'S FIENDISH CRIME.

[SUBJECT OF ILLUSTRATION.]

It isn't his fault that the wife of a well-known and prosperous horseshoer of Council Bluffs, Ia., is alive yet. He did all he could to kill her. He had been on a spree which had lasted several weeks, and when he turned up at his home the other day he was on the verge of insanity. He started in by beating his wife insensible when she expostulated with him, and then the demon of rage put a horrible idea in his head. He took a mattress from the bed, which he wrapped and tied about the unconscious figure, and then he set fire to it, after lashing it to a post in the back yard. A small boy saw him and gave the alarm. The neighbors who responded were not a minute too soon, and the woman, who was still unconscious, was rescued before she was seriously injured. The husband, who escaped, is supposed to be wandering somewhere among the Missouri river bottoms.

THEY WON ON THE RACES.

[SUBJECT OF ILLUSTRATION.]

The remarkable thing about a woman is that when she wins any money she wants to celebrate the event by spending it. Five young society matrons of New Orleans got a tip on the races the other day, and it came to them from such good authority that they concluded to plunge. Plunge they did, and then they worried themselves almost sick for an hour while they were waiting to hear the results. The horse they backed won; and then they went to a swell cafe on Canal street, where private rooms are provided for guests, and proceeded to open wine and drink toasts to the horse, the jockey and the man who gave them the tip. At 10 P. M. they were still there, and five anxious husbands were telephoning all over town for five missing wives. When the hands of the clock pointed to 11 one of the wives happened to remember that she had a home. She called a messenger boy and sent word to her husband. He came in a cab half an hour later with four other husbands, and by midnight the jolly wives were taken home and put to bed.

IN A MINUTE

All disputes settled by reference to the "Police Gazette Sporting Annual" for 1900. Contains records of all sporting events and you can carry it in your vest pocket. Sold by all newsdealers or mailed direct to your address upon receipt of 10 cents. RICHARD K. FOX, Publisher, New York.

TERRIBLE TERRY McGOVERN

IN SEVEN ROUNDS OF VICIOUS MILLING

DEFEATS JOE BERNSTEIN

Louisville, Ky., the Scene of the Little Featherweight Champion's Latest and Greatest Triumph in the Ring.

LOSER FOUGHT A GREAT BATTLE, BUT WAS OUTCLASSED.

Knockout Punch Under the Heart Terminated the Fight and Added the Champion of the Ghetto to the Brooklyn Whirlwind's Marvelous List of Victims.

Little Terry McGovern, fighting in his incomparable style, afforded entertainment for six thousand people at Louisville, Ky., on November 2, and incidentally gave no little discomfort to one Joe Bernstein, of New York, whom he knocked out in seven rounds. The little champion distinguished himself from the very outset. It was a hard fight and a victory well won. The great little Brooklyn lad fought the best he knew how every minute of the contest, and when Bernstein went down from a terrific blow under the heart after two minutes and five seconds' fighting in the seventh round the crowd jumped up as a man and gave cheer after cheer for the victor and victim. Bernstein made a stubborn stand against the pugilistic marvel of the age, but fight as he may he could not put up a strong enough defense to withstand the bombardment of blows sent in by the terrible Terry.

It was far from being a one-sided affair, Bernstein having fought McGovern twenty-five rounds on a previous occasion was a logical opponent for the little Brooklyn whirlwind and, although the second contest was of shorter duration than its predecessor, the fighting was faster, harder and more vicious, and the manner in which McGovern accomplished the Hebrew champion's defeat redounds more to his credit than his victories over Dixon, Gardner, Santry, Jordan, Erne, or any of the other famous exponents of the art he has met and conquered.

Terry's style of fighting was a source of never-ending delight to the thousands who saw him for the first time in a ring engagement. He was as fast as a streak of lightning, and the large crowd was fairly amazed at his great foot work. Bernstein tried several times to start in with wild rushes at Terry, but the little Brooklyn lad was too strong for him and sent the Bowery boy into retreat time and again. Often when Terry got into a tight place he would wriggle from his opponent's grasp like a snake and with a little clever foot movement get out of danger's way.

Terry has wonderful control of himself in a mixup, and never gets rattled. He would go in like a steam engine and slip away like a snake. This was one of the most notable features of his work in the contest. He was always fighting, but never allowed his opponent to hit him to any extent.

McGovern's defense was perfect and his delivery fast and furious. He is certainly a wonder, and the man that beats him in his class will have to invent an entirely new style of fighting.

From the second the gong sounded in the first round until Bernstein went to the floor for the last time in the seventh there was no time in which the men were not fighting. Cautious sparring was eliminated, and it was a hammer-and-tongs fight all the journey. McGovern was the aggressor from the start and kept Bernstein constantly on the move. He landed oftener and with more effect than Bernstein, the latter's game being an effort to land a knockout blow. McGovern outgeneraled him, and only in one round, the sixth, when McGovern became a trifle careless, did Bernstein seem to have any chance with the champion.

He had the steam in his blows, but he lacked the faculty of getting them on the spot, while McGovern was able to land apparently at will. Bernstein showed no visible effects of the fight. After Referee Siler had counted the requisite ten he, with the assistance of one of his seconds, took his corner, and after the application of a few restoratives went to his dressing room.

There was an unusually long delay before the fight began, due to an attachment secured by Joe Humphreys against Bernstein's share of the receipts. Humphreys claimed to have acted for Bernstein in getting the match, while the fighter was disposed to recognize Jack Dougherty as his manager. The wrangle was finally settled by Bernstein giving Humphreys $200. Sam Harris also made Humphreys a present of $100 so as to prevent a longer delay. It was 11:40 o'clock when Terry McGovern, accompanied by his seconds, entered the ring. Terry was smiling and bowed his appreciation to the applause that greeted him as he jumped through the ropes.

In McGovern's corner were Jack Donohue, Sam Harris, Charley Huber and "Freckles" O'Brien. John McKee of Cincinnati, and Joe Humphreys of New York, kept time for the champion. The crowd, which had manifested its impatience, seemed satisfied when McGovern entered the ring and waited silently for another fifteen minutes for Bernstein.

Then came another delay. Bernstein at the last moment insisted upon receiving $500 more than he originally signed for. The management declared that he was trying to "hold them up," and at 11 o'clock it looked as if there would be no fight. In the meantime the crowd became unruly, especially those in the general admission section. There were cat calls and hisses and the sports yelled for the battle to proceed or for the return of their money.

At 11:30 o'clock it was reported that Referee Siler had the purse in his pocket, but that Bernstein still refused to go on unless the loser's end was increased. Siler was obdurate and would not consent to divide the money other than as specified in the articles of agreement. Bernstein's action gave rise to a general impression which existed before the mill that he was afraid of McGovern and was trying to wriggle out of the mill. After threatening to get Dave Sullivan as a substitute Bernstein gave in.

Bernstein, with his seconds, filed through the ropes at 11:47. His entrance to the ring was not heralded by a burst of applause, for the crowd was not in good humor with the New Yorker because of the long wait.

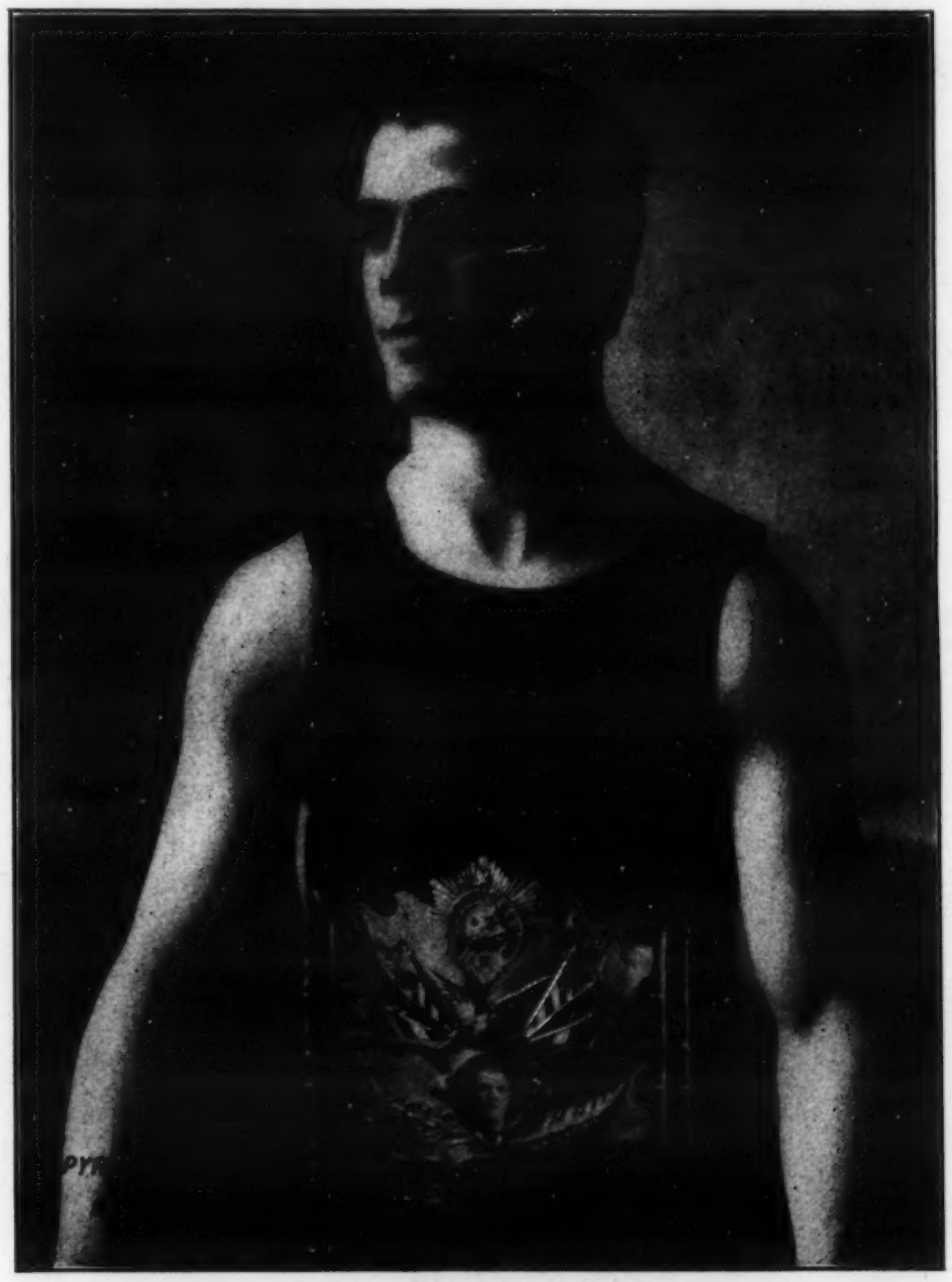

CHAMPION TERRY McGOVERN.

The Famous Little Bantam and Featherweight Fighting Premier Who Defeated Joe Bernstein Recently in Louisville, Ky.

"Kid" Huber, "Kid" Sinclair, Jack Dougherty and "Kid" Safranski were in Bernstein's corner. Time was called at 11:53.

McGovern wore pink trunks, while Bernstein's were white.

The fight by rounds:

Round 1—They spar for a moment. After a slight fiddling they came to a clinch. Infighting follows. Mac sends left hook to the face and Joe rushes Terry to the ropes, landing left on the stomach and right on the head. Terry plays for the body with both hands, and then rushes Joe and lands hard on the cheek, crowding Joe closely. He then sends right to stomach repeatedly. Joe follows with a left hook to the head. Mac then leads with left and uppercuts on stomach. Hard infighting takes place. Terry has the better of it. The bell finds them sparring.

Round 2—McGovern starts off with a well-concerted rush and fast infighting follows. Terry sends left and right to ear and finds Joe's stomach with the left, while Bernstein is looking after his rival's head. They clinch. In the centre Joe blocks two speedy leads for the head Terry dodges into a neutral corner and they exchange lefts. Terry rushes Joe to the ropes, swinging right and left to the head. Joe counters with the right on the head. In a general mix-up in the centre of the ring Joe is sent down and remains on the boards for six seconds. He is sent down again a moment later from a left hook on the jaw. Joe takes another count of six seconds before he resumes his feet.

Round 3—Bernstein toes the scratch slowly. Terry crosses the ring after him. They come to a clinch at once. Joe lands a light tap on the face, while Terry retaliates with right and left to body. Terry puts the right very hard in Bernstein's stomach, but Joe smashes him with a left counter on the mouth. McGovern rushes at Bernstein, swinging hard with both hands on the body. They clinch and the referee has difficulty in breaking them. Terry lands a terrific right drive on the wind. The gong finds them in a clinch in Bernstein's corner.

Round 4—Terry feints with the left and lands right on the wind. Joe tries for the body, but his efforts are blocked. They clinch. Joe sends left to the wind and then lands a stiff left on the face. He repeats the blows in a clinch. In a wild rush across the floor Terry swings both hands, but Joe ducks out of harm's way. They exchange lefts. Terry tries for the wind, but Joe again cleverly evades him. McGovern rushes with a neat duck. Joe lands a hard left on the face and they clinch without damage. Joe puts the left on McGovern's face at the bell.

Round 5—Terry began with a rush, but Bernstein easily avoided him. In a mixup Terry lands right on the face and brings the same hand to the body. Joe misses a vicious uppercut. Terry rushes Bernstein to a corner and Joe stops him with a straight left on the mouth. Terry rushes Joe, and in attempting to get away Bernstein slips half way through the ropes. McGovern smiles as he helps him up. Mac keeps forcing his opponent around the ring, but is unable to corner him. They exchange heavy rights and lefts on the body and then clinch. Terry rushes Bernstein across the ring and in a clinch Joe falls. Terry feints with his left and lands a hard right on the wind. He repeats this a moment later.

Round 6—Terry at once set a hot pace and lands right and left hard on the body. Then he sends right and left to the wind. Joe lands left on the face. Mac sends right and left to the body. Joe puts in another left jab on McGovern's visage and Terry returns with right and left on body. Mac rips left to face and sends right to the wind. Joe lands a wicked left on McGovern's face and follows with another punch on the same spot. In a vicious mixup both go down. Upon regaining their feet Joe lands left on the face, while Terry counters with the right to the wind. Just at the gong McGovern lands a wicked right on the body which makes Joe wince.

Round 7—After clinch Terry sends right and left to the body. Joe follows with a slashing uppercut to the chin, while McGovern retaliates with right and left to the body. In a fierce mixup in the centre of the ring Terry drops Bernstein and the latter takes nine seconds to get up. He seems to be groggy and goes down again from a short left hook. He takes another count. When he arises McGovern is on top of him and sends a terrific right under the heart. Bernstein sinks to the floor and is counted out by George Siler amid tremendous applause. Time of round, two minutes and five seconds.

TREATISES ON TRAINING

"The American Athlete," "Boxing, and How to Train," "Art of Wrestling." All profusely illustrated. Price, 25 cents each. RICHARD K. FOX, Publisher, New York.

SMALL TALK ABOUT THE PUGS

Lively Gossip of Interest Concerning the Doings of the Fighters.

Eddie Connolley and Jack Daly have been matched to box at Hartford Thanksgiving afternoon.

Charley Slusher, the pugilist, was indicted at Louisville, Ky., on Oct. 30, by the grand jury on a charge of assault and battery.

Peter Maher, in anticipation of meeting Gus Ruhlin at 'Frisco in the near future, has begun training. Maher is in fairly good shape.

The National Athletic Club of San Francisco, is ready with an offer of sixty-five per cent of the gross receipts for a match between Walcott and Sharkey.

Lou Houseman says he will bet $5,000 that Jack Root can defeat Tommy Ryan in a twenty-round bout at 158 pounds, the bout to go to the club offering the largest purse.

Dan Creedon, the Australian middleweight, and Al Weinig, the Buffalo slugger, are to meet in the ring again in a twenty-round bout at the Memphis Athletic Club arena.

Emil Sanchez, the "Cuban Wonder," of Detroit, fought a twenty-round draw with "Kid" Ashe, of Cincinnati, before the Senate Athletic Club of Springfield, O., the other night.

Tim Murphy, who lost a decision to George Byers at Tattersall's recently, has been matched to fight "Kid" Carter, the Brooklyn middleweight, at the Star Theatre, Chicago, Nov. 16.

Jack Everhardt, of New Orleans, and Pat Daly, London, have been matched to fight fifteen rounds before the National Sporting Club on Dec. 3. The men will fight for $500 a side and a purse.

George Considine, the former manager and backer of Jim Corbett, has returned from England and threatens to make disclosures that will not tend to smooth matters in the pugilistic world.

Friends of Sammy Callahan, the clever and popular Buffalo boxer, will be pained and surprised to know that he is ill with peritonitis in the Lakeside Hospital at Cleveland and likely to die.

Jim Corbett says he is satisfied that Jim Jeffries does not care for any of his game, as he has refused to accept his challenge for a fight, issued two weeks ago, and he has decided to withdraw his $2,500 forfeit.

Tommy Sullivan, of Brooklyn, was given the decision over Young Mowatt, of Chicago, at the end of six rounds at Chicago on Nov. 2. The fighting was very even all through, but Sullivan had a clear lead on points.

George Gardiner of Lowell, who has been quite successful in England, has postponed his trip to South Africa. He has been matched to box Charley McKeever at the National Sporting Club the latter part of next month.

Joe Gans and his manager, Al Herford, and Harry Lyons, the clever colored featherweight of Chicago, are in Denver, where Gans is matched to fight "Kid" Parker in a twenty-round bout Nov. 16. After this fight the party will go to San Francisco.

"Bag punching is one of the best muscle developers I know of," says Jim Corbett. "No matter at what hour you arise you can get at the bag and punch it for all you're worth. Unlike other training utensils, the punching bag cannot be overdone."

Patsey Sweeney gave Andy Watson a terrible beating in twenty rounds at Manchester, N. H., recently. Watson hung on to Sweeney all through the last round to keep from being knocked out. They had agreed to a draw if both men were on their feet at the end of twenty rounds and the decision had to go that way.

MONTROSE MUSICAL CLUB.

[WITH PHOTO.]

The Montrose Musical Club was organized by the Fasullo Brothers, two well known young men of Williamsburg, on the 22nd of February, 1900. They have played at many concerts, parties, weddings and even political meetings with great success. The following are the members: Charles Fasullo, Fred M. Trautwein, Gasper Zito, George A. Schenk, Benjiman May, Tony Fasullo and John Eich.

FREDDIE S. BURCAW.

[WITH PORTRAIT.]

Although Master Burcaw, of Allentown, Pa., is but six years old, yet he is an accomplished vocalist and pianist. He comes of a musical family, and he is so clever that he can entertain an entire evening. He lives at 24 North Sixth street.

L. STRUTHWOLF.

[WITH PORTRAIT.]

L. Struthwolf has a larger personal acquaintance with the fishermen and gunners of New York and vicinity than any other man. He makes the finest of rods at his place at Manhattan Crossing, Brooklyn, and he repairs guns for the sportsmen.

WILLIAM J. McGUIRE.

[WITH PORTRAIT.]

William J. McGuire, who is justly proud of his two babies, Willie and Dannie, is head bartender for John Cody at 116 West Broad street, Trenton, N. J. He knows how to mix every drink on the calendar and is as good a fellow as a man would want to know.

Fighters and Their Records

All the champions to date, with portraits, in the "Police Gazette Sporting Annual" for 1900. Order your copy at once. Price, 10 cents. RICHARD K. FOX, Publisher, New York.

Saloonkeepers and Barbers are Courteously Requested to Send in Personal Paragraphs for Publication

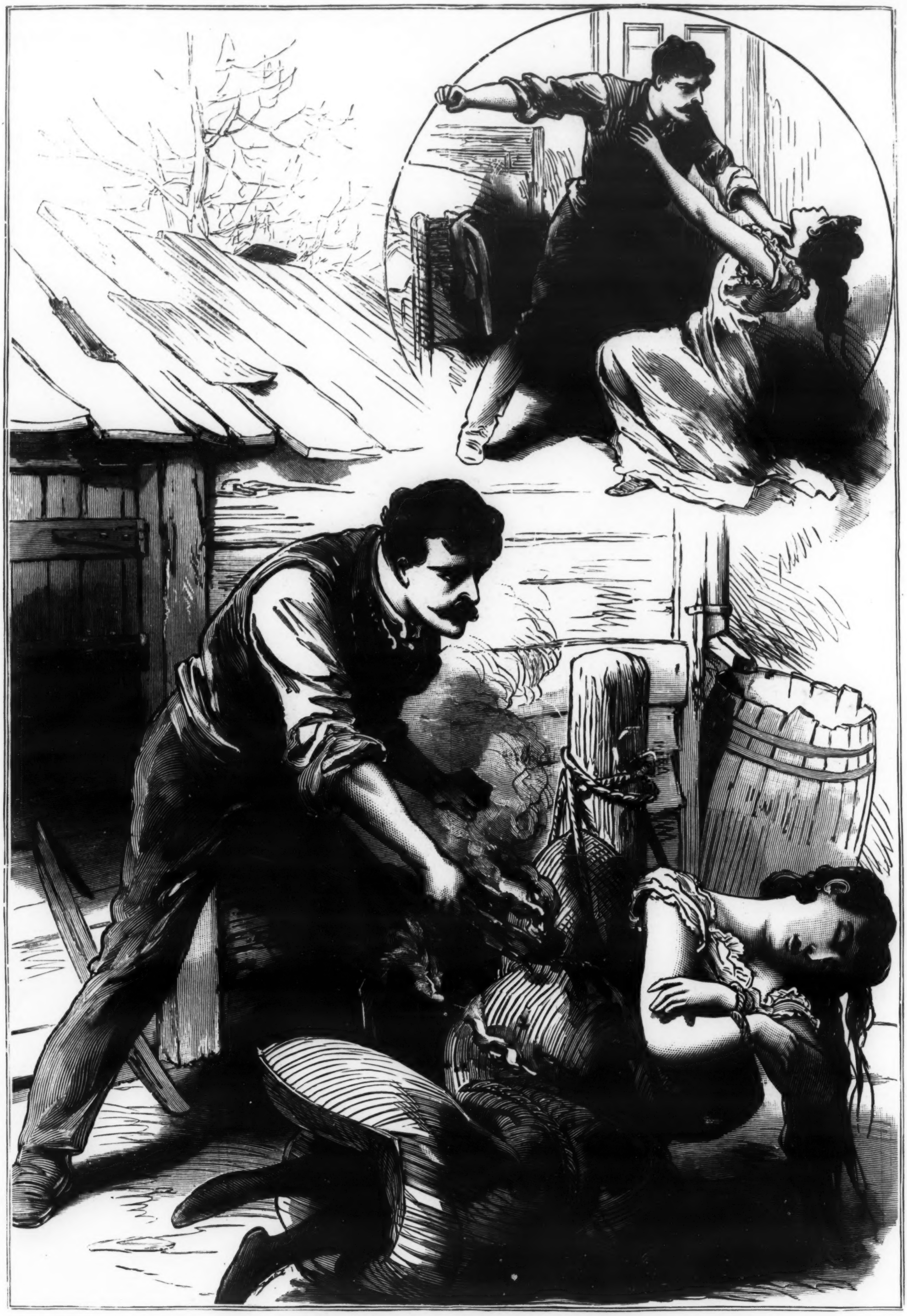

A MADMAN'S FIENDISH CRIME.

CRAZED WITH LIQUOR, A HORSESHOER OF COUNCIL BLUFFS, IA., BEATS HIS WIFE INSENSIBLE AND THEN MAKES AN ATTEMPT TO CREMATE HER.

PULLED HER RAVEN TRESSES.

DIMPLED DARLINGS OF A POPULAR BURLESQUE SHOW PUT UP A CHOICE BATTLE BEHIND THE SCENES OF A THEATRE AT DETROIT, MICH.

DAN STUART WILL BID

FOR ANOTHER BIG CHAMPIONSHIP FIGHT

BETWEEN FITZ AND JEFFRIES

Enlivens the Heavyweight Situation by Agreeing to Furnish a Battleground at Carson and a Satisfactory Purse.

FIGHTERS DROP POLITICS AND GET TO BUSINESS.

George Considine Declares That the Fight Between Corbett and McCoy Was a Fake. Pleads Ignorance, But Says McCoy Told Him So in London---Small Talk.

Dan Stuart wends his way back into the pugilistic game just at a time when the promoters of recent big attractions are compelled by reason of rigorous legal restrictions to remain quiet and forego the pleasure and profit of doing business. Dan wouldn't be in anything picayunish; when he is engaged in a business deal it is a big deal; when he is gambling it is for the biggest limit the house will give him; when he took a dash into Texas politics nothing short of absolute control of the State situation would satisfy him; when he tried to handle fistic attractions it was only the biggest of the big chaps who attracted his attention; when he had them corralled and it was necessary to provide a battle ground he didn't think it an enormous task to "secure" gubernatorial sanction and corner a State legislature to pass a measure legalizing the game. He's a big man, built on a big anatomical scale, with head and brains of corresponding size, breadth and scope and his ideas are of the biggest kind. He succeeded after a series of difficulties and annoyances which would have deterred a less persistent and courageous man in pulling off the championship battle between Jim Corbett and Bob Fitzsimmons. It cost him a bunch of pretty pennies to do so, but he enjoyed the unique satisfaction of convincing a lot of croakers and knockers that he meant what he said when he told them that he would ultimately bring the two champions together in a contest for pugilistic supremacy. He made a record on that memorable occasion and he hopes to add to it by bringing Jeffries and some other first-class man together in a battle for championship distinction. In speaking about the matter the other day he said:

"Yes, I have hopes of holding fights again in Carson now that the sport is dead in this part of the country and I am ready to offer a big purse for any of the big fellows to fight for. The fight I would like to get, of course, would be between Jim Jeffries and Bob Fitzsimmons. I am sure a fight between these men would stir up interest all over the world and would attract an immense crowd from all over the country."

"Suppose you couldn't land this fight, what other battle would you try for?" asked the reporter.

"I would be willing to get Jeffries and Gus Ruhlin for a fight, as I consider they would also be a big attraction out West. If Jeffries and Fitzsimmons or Jeffries and Ruhlin make a match I will be ready to hang up a purse for them to contest for."

While Mr. Stuart would not state how big an offer he would make for either of the above mentioned bouts, it's very probable, however, he would offer the same sized purse, $15,000, he gave Fitz and Corbett. Another offer Stuart is willing to make the fighters if they should decide to battle in the wild and woolly West is a certain percentage of the picture-taking receipts.

Mr. Stuart made considerable money out of the Fitz and Corbett pictures, and would be only too pleased to let the fighters have a "rake off" of the fight pictures.

The battle which may be brought off in the West, providing the big heavyweights decide to get down to business and arrange a fight, will bring together Jeffries and Gus Ruhlin. Jeffries and his manager, Billy Brady, know they haven't a chance of getting Fitzsimmons to fight again, and on that account are ready to make a match with Ruhlin, to be fought at the expiration of Jeffries' theatrical engagement in March.

Stuart won't bother himself to force the matter along, but when the big fellows have talked themselves into submission they will find him on hand with a proposition which will be generous and attractive.

Well, we have shouted lustily for Bryan and whooped 'er up for McKinley until our thoraxes and windpipes have been on the verge of splitting, but it's all over now and the present incumbent will be returned to the White House and if the predictions of the Republican spellbinders are fulfilled another four years of unparalleled prosperity is before us. The result of the election has demonstrated what the country wanted, and the defeated ones realizing this fact should forget the issues and console themselves with the thought that the election of Mr. McKinley will not mean the transformation of the President into an Emperor and the Republic into an Empire, with all that that implies in the way of "militarism" and tyranny. There will not be a riotous reign of trusts, the tyranny of wealth over labor, or the enslavement of the working many by the opulent few.

The McKinleyites can congratulate themselves now that the hyperbolic assertions about the danger of the country being suddenly thrown on to a silver basis by the election of Mr. Bryan with the inevitable consequences of repudiation, panic and calamity, the ruination of the national credit abroad and the prostitution of the Supreme Court to Populism and Anarchy, which were so freely indulged in by tail-truck orators, will not be realized.

Of course these were extreme views to take; there was never any real danger of their coming to pass, but the genius of oratory stalking abroad found these arguments to be of the convincing sort. To the reasonable thinking man, however, the controversy became narrowed down to whether Mr. McKinley would make a better President than Mr. Bryan, or Mr. Bryan a better President than Mr. McKinley, and whether the election of one would be better for the country than the election of the other. It was ridiculous, however, to even opine that the election of one or the other would change the destiny of the nation or ruin the country. To believe any such twaddle was to show an entire ignorance of our form of government, the functions of the chief executive of the nation and the temper of the American people. Which ever way the election had resulted the country would have continued on its highway of progress and prosperity because the people govern, and the people are sensible, patriotic and powerful!

So, cheer up, and let's talk about less weightier matters!

If there was any proof lacking to convince the incredulously inclined about the "faky" character of the fight between Corbett and McCoy at Madison Square Garden, on August 30 last, it was furnished the other day by George Considine, Corbett's ex-partner and manager, upon his return from Europe. Over his own signature he publicly declares that the match was prearranged from beginning to end. Considine, in his rather lengthy statement, denies that he was personally cognizant of this, but was only apprised of it when Kid McCoy, whom he met in London, admitted the truth of the statement about the match being faked and said that McCoy told him he left New York because the downtown people were "sore" on him for his "throw down." By the downtown people he meant Senator Tim Sullivan and his constituents.

ERNEST ROEBER'S MEDAL.

Presented to Him by the Hermod Athletic Club, Copenhagen.

"McCoy also made the statement," says Considine; "that he had the right to get the money any way he could. And he got it, he added, by laying down to Corbett as per agreement. He also informed me that nearly every one in New York believed that I was in on the scheme. When he told me this I was amazed and immediately left for New York.

"On my arrival in New York and before making any statement I called on Charters and accused him of having a part in the fake fight. This he denied, but I caught him in several misstatements and proved, through witnesses present at the interview, one of them. He then admitted that he knew that McCoy was going to lay down and I said to him: 'Why didn't you tell me of it, instead of making a monkey of me?' to which he replied: 'What for, so you could tell Tim Sullivan, who would make McCoy fight on the level as you did in the McCoy-Maher fight? I didn't know that I could lick McCoy on the level and I was glad to know that he was going to lay down.' As for Corbett's statement about his not knowing where he was until he was two days out to sea, he knows—and I can prove it by reputable witnesses who saw us off—perfectly well that he was aware of what he was doing and where he was going all the time."

GEORGE McFADDEN.

Formidable Aspirant for the Lightweight Championship Supremacy.

That is about the sum and substance of the controversy from Considine's point of view, but in response to the latter's accusations Corbett says:

"The charge is made of whole cloth; I never was and never will be a party to such a detestable piece of infamy as Considine avers. Considine and I had a quarrel in London, and his statements are due wholly to his ill feeling toward me and his desire to do me an injury."

The argument is still on, and more interesting revelations threaten to follow.

A recent issue of "Sporting Life," of London, contained the following:

"Jack Frazer, of Boston, who has been doing exceedingly well of late against the featherweights in America, was introduced and well received. He has all the appearance of a boxer in build, but otherwise his profession would not be easily guessed. He is smart and natty in his attire and particularly pleasant in manner. Only arriving in London yesterday, it was not considered advisable for him to give a trial, but this is promised next week. His weight is 8st. 12lb., and he is open to meet any lad at his weight."

From appearances Mr. Frazer, of Boston, may be all that the *Sporting Life* writer describes, but we regret to say that over on this side we have no knowledge of his having been "doing exceedingly well against the featherweights in America," and we are rather apprehensive about his success in England, too! As a matter of fact Mr. Frazer is an unknown quantity. It may be our misfortune never to have heard of him before, but the fact remains nevertheless.

SAM C. AUSTIN.

PONS AND PEINING MATCHED.

An interesting event the other day was the matching of Paul Pons, the noted French wrestler, and John Peining, of New York, better known as "The Butcher Boy." They will meet in a wrestling bout for the Græco-Roman championship at Madison Square Garden or Grand Central Palace on Nov. 21.

The wrestlers and their managers were in session for nearly three hours before the match was clinched. The conditions call for two out of three falls at Græco-Roman wrestling, pin fall only to count. The strangle hold, according to American rules, is barred. The winner will receive 75 and the loser 25 per cent. of the gate receipts.

Ernest Roeber was entirely ignored during the proceedings. He had plenty of time to arrange a match with the Frenchman, as the latter has had a forfeit of $1,000 posted with Al Smith for three weeks.

AUTHENTIC RECORDS

Athletic, Aquatic, Bicycle, Baseball, Turf and Pugilistic Records complete in the "Police Gazette Sporting Annual" for 1900. Price 10 cents. All newsdealers, or direct from this office. RICHARD K. FOX, Publisher, New York.

AL. NEILL WON

BUT MADE A POOR SHOWING

FROM BEN TREMBLE

Welcome Revival of Interest in Pugilistic Sport.

CALIFORNIA AGAIN IN LINE.

Good Boxing and Three Events Were Decided in Forty-Five Rounds.

Interest in pugilism in San Francisco is probably greater to-day than it ever was in the halcyon days of the sport on the Pacific slope. The promoters there are looking forward to a prosperous season, and many of the most prominent fighters in the country, now in the East, are preparing to go West in search of fame and its golden emoluments. At Woodward's Pavilion, in San Francisco, on Nov. 1, there were forty-five rounds of fighting and it was after midnight before the spectators dispersed, says the *San Francisco Chronicle*. There was no knockout, the three events going the limit. Al Neill received the decision over Ben Tremble at the end of the twentieth round. Toby Irwin and Eddie Toy went the ten rounds and was declared a draw. Charles Thurston was awarded the decision over Henry Lewis after fifteen rounds of hard fighting. Jack Welch officiated as referee and his decisions were above criticism.

The big event proved somewhat of a disappointment, and Neill's showing will not cause anyone to enthuse over his proposed Eastern trip. It was generally predicted that Neill would put Ben Tremble out, but the latter was always strong—Neill did the most of the leading, which fact secured him the verdict. The fight was rather too cautious to suit the majority of the onlookers.

It was almost 11 o'clock when Neill and Tremble appeared in the ring. Both looked to be in excellent fettle, which the contest showed to be a correct estimate. Tremble had the advantage in height, weight and reach, but Neill had experience and the better record as claim to his support. Besides, Tremble was an unknown element with only a few minor battles to recommend him and the additional fact that he is a brother of Jim Tremble, who had only a few months since made a creditable showing with Australian Tim Murphy.

Tremble showed to be awkward in movement, but clever in stopping and in defensive work. He lacked aggressiveness, however, which was to be expected in looking up with such a formidable opponent as Neill, for the latter was regarded as a sure-enough champion until Moffat exploded his pretensions.

Each round was almost a repetition of its predecessor. Neill displayed quickness and agility, but failed to land effectively throughout the contest. Tremble contented himself with putting up a defensive battle, although he cut loose in the twentieth round and almost divided the honors of the round. He made the mistake of paying altogether too much attention to his second, but did more than anticipated by ring patrons in staying out the limit. It was Neill who did not live up to his record, and even his most ardent admirers came home greatly chagrined at his showing.

The ten-round contest between Eddie Toy and Toby Irwin pleased the crowd. Irwin was the favorite on their previous meeting, but Toy displayed marked improvement. Irwin had a shade the best of the opening rounds, but Toy kept getting better, and as both lads were strong at the end of ten rounds, it was justly called a draw.

The fifteen-round affair between Charles Thurston, a white man, and Henry Lewis, colored, created the most enthusiasm. Thurston went after Lewis from the sound of the gong. His swings were of the promiscuous variety, but he had an unlimited assortment. Lewis ducked continually, and stayed with the game in such plucky style that he came in for as much applause as the winner.

JOSEPH A. WATERS.

[WITH PORTRAIT.]

Joseph A. Waters, of Savannah, Ga., is an expert bicyclist and trick rider. He has given exhibitions in Savannah, and proposes the coming season to extend his field. He is only sixteen years of age, and bids fair to make a reputation.

ROBERT BLASCO.

[WITH PORTRAIT.]

Robert Blasco, who was originally a boxer of some note, has developed into an actor of considerable versatility. He is with the "Bowery After Dark" company No. 2, and he is playing the part taken by Terry McGovern in the No. 1 company. Blasco has made an unqualified success of his new venture.

STETSON AND FORRESTER.

[WITH PHOTO.]

Walter Stetson and Selma Forrester are meeting with success with their comedy sketch, "I want to Know," and have just finished four weeks at the Scott Mansion, Germantown, Md., and one week at Tony Pastor's, New York. On Aug. 13 they produced a new act at Germantown, Md., which is done in blackface by Mr. Stetson, while Miss Forrester retains her natural color and looks sweet. Their new act is a decided success and will soon be seen in New York at the Proctor houses.

NOTED SPORTING PICTURES

FREE—Elegant half-tone productions. Jeffries, McCoy McGovern, Dixon, Fitzsimmons, Corbett, etc., given away with POLICE GAZETTE. Next week—KINLEY MACK. Be sure you get it. For sale by all newsdealers.

Next Week's FREE Halftone Supplement will be Good---KINLEY MAC, Thoroughbred Racehorse

OUR CORRESPONDENTS' COLUMN

IS THE MOST RELIABLE MEDIUM FOR

DISSEMINATING INFORMATION

Send Your Queries to Us if You Desire Knowledge Upon Any Subject Appertaining to Cards, Sport, War, Etc.

SPLENDIDLY EQUIPPED WISDOM BUREAU AT YOUR DISPOSAL

We Cheerfully Furnish Replies to Our Readers---No Reflection Upon Your Intelligence to Ask Questions---We Like to Hear From You.

KID MCJAUL, Mahanoy City, Pa.—Send photo and record.

H. R., New Bedford, Mass.—What kind of a second do you refer to?

Z. X. Y., New Orleans, La.—None of them are available for use.

H. L., Little Falls, N. Y.—Street venders are the only ones who sell them here.

E. J. K., Columbus, O.—Is half dollar of 1830 worth more than its face value?.....No.

J. K. A., Live Oak, Fla.—Give me the address of the Excelsior Fire Works Co.—11 Park Place, New York city.

H. B. R., Ft. Caswell, N. C.—Is a man compelled to take out license in the State of New York before getting married?.....No.

J. J. H., Chicago.—How old was John L. Sullivan when he fought Paddy Ryan at Mississippi City?.....Twenty-one years old.

C. E. W., Cleveland, O.—A and B are playing C and D seven-up; the count comes even on A and B's deal; who takes the count?..... C and D.

M. A. J., Roswell, N. M.—Did Robert Ingersoll on his deathbed call for a preacher to come to his bedside?.....No. He lived and died an agnostic.

F. De B., New York.—A bet that Tony Pastor is an Italian, and B bets that he is an Irishman?.....He is of Italian descent. Name, Antonio Pasquo.

E. L., Providence, R. I.—Game of seven-up of five-handed; two men 9, B and J; B bid 2 and makes high and jack and J makes low; who wins?.....B wins.

W. J. S., Cleveland, O.—What was the date of the contest between Tug Wilson and John L. Sullivan at Madison Square Garden?.....July 17, 1882.

J. B. G., Mobile, Ala.—Is the Hon. Wm. F. Cody, alias Buffalo Bill, still alive? Is Cody's show the largest collection in the world of its kind?.....1. Yes. 2. Yes.

M. H., New York.—Mat bets that a 25 peseta Spanish gold coin is not solid gold. Tim bets that it is solid gold. Who wins?..... Tim loses. They are ten per cent alloy.

F. B., Middletown, N. Y.—Did Edwin Booth and Henry Irving ever travel theatrically together, playing opposite leading parts?.....No. Booth and Salvini did, though.

H & D., Chicago.—A, B and C are playing a game of auction pitch; A is 9 and B 7; B does not bid and C bids 3 and makes low, jack and game; A makes high; who goes out?.....A.

R. H., Flushing, N. Y.—How many rounds did Griffo and McAuliffe fight at Coney Island, and did it go the limit?.....Ten rounds. It went the limit and a decision was rendered.

N. J. L., Minneapolis, Minn.—Five men playing pitch, A, B, C, D, E; D bids 3 and makes high, jack and the game; E plays the low card; now D and E both playing for 1 point; who wins?.....E wins.

G. W. L., Winchester, Mass.—In a game of poker B bets L that the 2, 3, 4, 5 and 6 of diamonds is a royal flush .....B loses. It is a straight flush. A royal consists of ace, king, queen, jack and ten of any suit.

A. E. M., Ware, Mass.—A bets that England had a million soldiers engaged in war in South Africa. B bets there was not so many?..... Not so many. Exact figures only obtainable from the Home Secretary of Great Britain.

R. A., West Farms, N. Y.—Give me the address of a few pedestrians, such as Peter Hegelman, Gus Guerrero and a few more?..... Have no knowledge of their present whereabouts. A letter, care *New York Clipper*, may reach them.

J. L. L., Peru, Ill.—In a game of ten pins A bets B that B couldn't make a spare, and B makes a strike. Who wins the bet?.....A wants to take a technical advantage. If he is a square sport he would pay the bet to B without question.

A. N. P., St. Paul, Minn.—What is the age of Paddy Ryan? What is the age of John L. Sullivan? What is the date of the fight in which Sullivan won the championship from Paddy Ryan?.....1. Forty-seven. 2. Forty-two. 3. Feb. 7, 1882.

A. S., Aurora, Ill.—Can you furnish us with the address of some French sporting paper printed in the United States, something like the POLICE GAZETTE?.....There is no paper like the POLICE GAZETTE published in any part of the world.

J. N. T., Quincy, Ill.—If in a three handed game of seven-up each player had one point to go; A plays king; B plays queen; C plays six spot. Which two go out or who loses the game?..... A goes out and B loses the game. There is only one high card in each deal.

H. B., Xenia, Ill.—A, B, C and D are playing poker; A opens the pot; B passes; C raises it; D passes; A stands the raise; both draw cards; A checks it up; C bets; A calls; C says, "that's good, take the money;" A demands to see C's hand; does C have to show it?.....Yes.

S. G., Akron, O.—Inform me what the scores of the football games were, two, three and four years ago, between the University of Pennsylvania and State College of Pennsylvania.....Records of these games are incomplete. Write to secretary of the Football Association U. of P., Philadelphia, Pa.

A. J. T., Fort Apache, Ariz.—In playing high five A and C are partners and B and D are partners; they are playing double high fives; A deals the cards; B gives 14; A helps the hands; B draws 2, C 1 and D 2; A robs the pack; C hasn't any trumps but claims he can play for his partner's hand.....C cannot play.

KLONDIKE, Toledo, O.—A, B, C and D are playing freezeout; A antes $3; B comes in with $3, all he's got; C comes in with $3 and $5 on a side; does A and D have to ante $5 more beside the $3 to see B's hand or can they play without putting up the $5; C claims they got to put up the $5 to play in the game.....Must put up $8.

G. J. S., New York.—A, B and C play pinochle; A leads a card which is not trump; B plays jack of trumps; C has no suit also, and plays nine of trumps; A bets that C must go over B's trump if he can; C bets he need not when trump is not lead. Who wins? Who is authority on the game of pinochle?.....1. C wins. 2. Custom. There is no recognized authority.

READER, Newark, N. J.—Seven playing poker; one man drops out; the dealer by mistake deals out seven hands; he claims it is a legal deal; I claim it is a misdeal? Four men are playing poker; the dealer deals out three hands; having dealt seven cards off the deck before the error is discovered, he admits it is a misdeal, but he claims he does not lose his deal. Who wins?.....1. Misdeal. 2. Loses his deal.

E. K. U., Cincinnati, O.—P, J and W were playing a game of poker; the discard had been made and the dealer wanted two cards and had dealt himself three; has he the right to replace the third card or is his hand dead, or does he have to keep the three and discard one of the three he has in his hand, he not seeing the three he drew?.....He must discard one from his hand and accept the three cards he drew.

SCOTTY & COLE, Muskegon, Mich.—Wood and Smiley and Gillard and Scotty play a game of pedro; the deal is made, Gillard deals and cards drawn; somebody throws a pedro in the discards and Scotty finds it; Scotty is Gillard's partner and claims the pedro should go to him (Scotty) on account of Gillard buying; Wood claims the pedro should be left in the discards or a misdeal called?.....Scotty is right.

R. C. C., Prairie City, Ill.—A bets that the banquet served recently in New York by Richard Croker *et al*, to William J. Bryan cost $25 per plate. Who wins? A bets B that Alschuler will be elected governor of Illinois, and each deposit $5 as a forfeit that balance of $100 was to be put next day; A does not bring money himself, but instructs their stakeholder to put it up for him, which the stakeholder does, and informs B that A has his balance of $100 up; B claims forfeit on ground that A did not put up money personally, but B refused to cover A's money, although the stakeholder who made the tender offered to place same in bank or with any person who B might name. To whom does the forfeit go?.....1. It was a subscription banquet and some of the participants contributed more than $25 per plate. 2. As long as A's money was up it shouldn't make any difference who or by whom it was deposited. B loses forfeit.

W. McM., Dongola, Ill.—Will I be deprived of my vote because my wife left me and moved to another county? When she left we lived and kept house in this town. If I am entitled to a vote where shall I vote, according to law, and be a legal voter?.....1. Did your wife do your voting? Certainly, you are entitled to your vote. 2. In the State and county in which you reside. 3. We have no political opinions to give.

T. L. H., Guttenberg.—A, B, C, D and E are playing draw poker; A deals, B antes, C, D and E come in; then cards are drawn; C bets five chips; D does the same; then E, A and B pass out. Now the point in dispute is, after these players, E, A and B, have passed out, can D call C or has C the privilege of raising the bet or calling?.....After D has bet his five chips and the others, E, A and B, have passed out the hand is finished and the best cards win.

A. G. J., Lexington, Va.—I went into a poolroom and remarked I would bet 10 to 1 on Virginia in a game of football. My bet was accepted, but nothing was said about a tie. Neither team scores. Are bets off?.....If you distinctly worded your bet as you state, "Ten to one on Virginia," you meant Virginia to win. As it did not win you lose on a technicality. No fair minded sporting man would take the money on it, however, unless there was a perfect understanding that in case of a draw you lose.

W. J., Jackson, Mich.—Five men play poker; two of these men play open and three play table stakes and there is a jack pot; one of the men that is playing open breaks the pot and the other man that plays open raises him back and then the other one that plays open bets $100 and the other one that plays open says he has $1 that he hasn't bet yet, but understand he is playing open; does he not have to put in the other $99 to call the bet, or must the man that bet the $100 pull down to the $1?.....Must call the $100 bet.

H. M., Hornbrook, Cal.—Two men bet on what constitutes a knockout in the prize ring. A bets when a man is knocked down and is unable to rise and resume fighting within ten seconds and decision is rendered, it is a knockout. B bets, not in all cases, as some are count outs. Who wins?.....A man must be unconscious and unable to resume fighting within ten seconds to constitute a knockout. A man can be counted out when from physical exhaustion or accident he is down for the same period of time and yet be conscious.

J. C. B., San Francisco, Cal.—A, B, C, D, E and F were playing a game of poker; all passed out after a deal except E and F; while the game between E and F was going on and before a new deal A said to B, "I will bet you a red chip and we will draw a card from the discards," which were lying in the center of the table, high card to win; B accepted A's proposition, and the cards were drawn as follows: A drew the ace of clubs and B the queen of spades. Who wins? B takes the stand that the game of poker had nothing to do with the bet, that it was simply a case of cutting cards for money, and that the ace is always low when cutting cards for money, therefore he won the bet by cutting the queen. A takes the stand that the game they were playing at the time the bet was made, and the conditions under which it was made should influence the result of the bet, and while the bet was to be decided by a single card and not a hand of poker, the cards were not cut as in a regular way in cutting cards for money, but were drawn from the discards lying in the center of the table, and therefore he, A, won by cutting the ace. A further assumes that it is the recognized custom where ace is the low card in cutting cards for money, the bet is for the low card to win, but where nothing is said about ace being low and the bet is for the high card to win, ace is considered high..... Ace is always low in cutting.

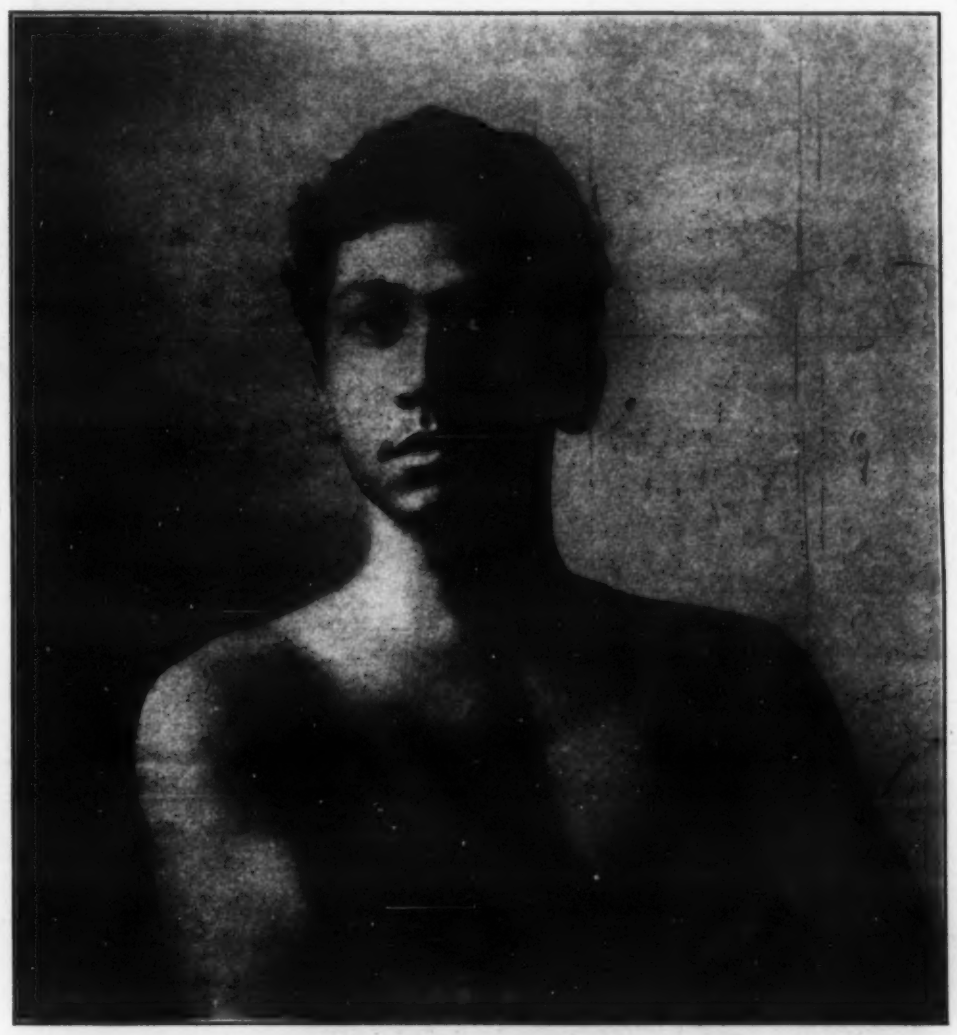

JACK McDADE OF HONOLULU.

The Half-white Middleweight Champion who is Shortly Coming to New York to Test His Pugilistic Skill with Some of our Experts.

WILL WRESTLE ED. ATHERTON.

RICHARD K. FOX—I noticed in your paper a few weeks ago where Ed. Atherton, of Cuba, N. Y., challenged any man in America, great or small. Now I am not a wrestler of note, but only a common welterweight. In the East I do not know any one, but I have heard of you as a sporting man, and I am satisfied for you to hold my money, and I would like to procure a match with Ed. Atherton under the following conditions: I will wrestle Mr. Atherton providing he will weigh in at 155 pounds the afternoon of the match, catch-as-catch-can style, pin falls to count, strangle hold barred, for a side bet of $500 a side, and gate money 75 and 25 per cent., the match to take place before the club offering the largest purse for the match, or where the largest gate could be procured. Should I go East I want a reasonable sum guaranteed me for my expenses. Should Mr. Atherton agree to come to Louisville, Ky., and wrestle me, I shall allow him whatever is right for expenses, but I will leave this to your judgment where it would be best for the match to be pulled off. Should Mr. Atherton fail to accept this proposition I will wrestle any 147 or 150-pound man in America for $500 a side. Yours respectfully, ED. ADAMSON, Louisville, Ky.

TERRY'S TEMPERANCE EXAMPLE.

Little Champion Offers $10 to a Tramp to Give Up Drinking.

Walking along the street at Louisville, Ky., the other day Terry McGovern was stopped by a ragged-looking individual, full of mixed ale, who pleaded for enough to get a drink with. Terry turned around quick as a flash, and pointing his finger in the fellow's face, said: "I'll give you $10 if you quit drinking." The beggar looked at McGovern in a wild-eyed way and replied: "Naw, I don't want no ten bucks; just give me enough to get a drink with." "Not on your life," exclaimed Terry as he walked away, leaving the man standing in the middle of the pavement, wondering whether he had struck a Baptist minister or a temperance lecturer.

McGovern does not drink a drop, and must be given credit for it.

A man who had witnessed the little incident took occasion to tell the following story on one of the prominent fighters of the day, who was approached in the same manner as Terry by a tramp on the streets of Louisville.

The fighter was going along Fourth avenue when up stepped a horrible specimen of the genus hobo and extended his hand for a piece of money from the fighter. Instead of giving it to him the boxer, who was overloaded with corn juice, grabbed the tramp by the neck and both rolled in the gutter. After this little public exhibition of wrestling the big fighter walked away. An Irishman who had witnessed the occurrence took the trouble to ask a bystander who the big man might be. "Why, that's the champion prize fighter of the world," was the answer.

"It is, hey," said the Irishman. "Well, he looks like the champion booze fighter of the world. To h—— with a champion that can't do nothing but fight booze and wrestle trumps."

THE HEAVYWEIGHT TWAIN

CORBETT and FITZSIMMONS. Their lives and battles in the ring. Published separately in book form. Price by mail 25 cents each. RICHARD K. FOX, New York.

CHOYNSKI HAS A

--SIXTEEN YEARS IN THE GAME--

LONG RING RECORD

The Marvelous Careers of Active Fighters.

CORBETT IN SECOND PLACE.

Statistics Showing the Length of Service of Prominent Pugilists.

The dullness which characterizes the pugilistic situation affords an opportunity for a compilation of ring statistics which every follower, patron and admirer of the noble game will do well to paste in the interior of his derby for future reference and possibly enable him to pick up a wager or two on disputed points as well as to prevent his making mistakes, which are invariably costly to a man who is positive in his assertions and always has a bunch of the "ready" in the starboard pocket of his jeans for corroborative purposes. In looking back over the doings of the men whose names are familiar in sporting circles we find that to Joe Choynski belongs the honor of being the oldest pugilist, in point of service, in the ring to-day. Choynski is still taking active part in the game of self defense, which he has followed now for more than sixteen years.

Choynski made his first ring appearance in 1884, with Tom Moran, at San Francisco. He was not heard of again until 1887, when he won the amateur championship of the Pacific coast from Bill Kenealley, at the Golden Gate Club, in the same city, in four rounds. This was his opening into the professional ranks. Since then Choynski has fought nearly all of the topnotchers in the heavyweight class.

John L. Sullivan began his ring career much earlier than Choynski, but the former has retired, while Choynski is still in the harness, and, everything considered, he is the "iron horse" of the ring to-day. Other boxers who have gone through the mill and are still ambitious enough to stick to the game are Jim Corbett, Dal Hawkins, George Dixon, Tommy Ryan, Tommy White and Joe Goddard.

Of the youngsters, Terry McGovern has fought more than all the newcomers put together, although he has been fighting but three years. His first professional engagement took place in 1897. He is the youngest pugilist in the ring, excepting Harry Forbes, of Chicago.

New York leads in the matter of having representative pugilists. Seven of the most prominent boxers in the ring at the present time are natives of New York State. California comes next with five; then Ireland with four; Illinois and New Brunswick, Pennsylvania and England have three; Ohio has two; Australia two, Nova Scotia two, and the following named States each one: Indiana, Massachusetts, Maine, Michigan, Maryland, Oregon, Texas, Minnesota, New Jersey and Delaware.

Frank Erne is from Switzerland, Casper Leon from Italy, Jack Root from Austria, Tommy West from Wales, Joe Walcott from the West Indies and Eddie Connolly from Newfoundland.

The following is a table showing age, first fights, etc:

Birthplace and Name.	Age	First fight	Number of years in ring
Ohio, James J. Jeffries	25	1896	4
California, Choynski	32	1884	16
England, Fitzsimmons	38	1890	11
Ireland, Sharkey	27	1893	7
California, Corbett	34	1886	14
Indiana, "Kid" McCoy	27	1891	9
Ireland, Peter Maher	31	1888	12
Massachusetts, Sullivan	42	1878	22
Australia, Joe Goddard	39	1889	11
Australia, O'Donnell	30	1893	7
Ohio, Gus Ruhlin	27	1896	4
Maine, Billy Smith	29	1892	8
Michigan, "Kid" Lavigne	29	1889	11
Nova Scotia, Dixon	30	1887	13
West Indies, Walcott	28	1890	10
New York, Ryan	30	1888	12
New Brunswick, O'Brien	27	1890	10
Ireland, "Spike" Sullivan	27	1891	9
Switzerland, Erne	25	1894	6
California, Selly Smith	29	1891	9
New York, McPartland	25	1894	6
Italy, Casper Leon	27	1891	9
England, "Pedlar" Palmer	34	1891	9
Illinois, Tommy White	30	1888	8
Maryland, Joe Gans	24	1894	6
Pennsylvania, Bonner	24	1894	6
England, Ben Jordan	27	1892	8
Texas, Frank Childs	32	1893	7
Newfoundland, Byers	25	1895	5
New York, McGovern	21	1897	3
Minnesota, Gardner	28	1890	10
New York, F. Craig	30	1891	9
Wales, Tommy West	30	1891	9
New York, Matthews	25	1894	6
Illinois, Jack Moffat	23	1896	4
Illinois, Harry Forbes	21	1897	3
New Jersey, McCue	25	1894	6
New York, Bernstein	23	1894	6
Austria, Jack Root	24	1897	3
New York, McFadden	25	1893	7
Nova Scotia, J. O'Brien	22	1897	3
Pennsylvania, Ziegler	29	1894	6
Louisiana, Everhart	28	1893	7
Pennsylvania, McKeever	28	1894	6
New Brunswick, Connolly	24	1894	6
California, Hawkins	19	1887	13
Delaware, Jack Daly	27	1896	4
Ireland, Patsy Sweeney	21	1898	2
Ireland, Dave Sullivan	24	1896	4

JACK McDADE.

[WITH PORTRAIT.]

Honolulu boasts of a few pugilistic heroes, among them Jack McDade, a half-white native, who has been doing some meritorious work in the ring. He is a middleweight, and an extremely clever one, as his record indicates. He wants to come to America, where he believes his fistic attainments will merit and receive more remunerative consideration, and it is on the cards that he will be here before the season for fighting is well under way.

Amateur and Professional

RECORDS. Every branch of Sport in the POLICE GAZETTE SPORTING ANNUAL. Elegantly illustrated. Now ready. Price, 10 cents. At all newsdealers or direct from this office.

A. D. ALESSANITO.

EXPERT BOOTBLACK, 465 SPRINGFIELD AVENUE, NEWARK, N. J.

PETER J. SICCARDI.

HE IS A BRIGHT YOUNG SPORT OF NEW YORK CITY, WELL UP IN PUGILISM.

W. J. McGUIRE AND BABIES.

HE IS EFFICIENT HEAD BARTENDER FOR JOHN CODY, TRENTON, N. J.

SNUG HARBOR SALOON.

FINE DRINKING PLACE AT MILWAUKEE, WIS., OWNED BY GENIAL AND POPULAR JACK CONNELL.

HERE'S A HANDSOME BAR.

I. H. HAGAN AND CO.'S SWELL ESTABLISHMENT AT THE CORNER OF PECK AND PINE STREETS, PROVIDENCE, R. I.

POLICE GAZETTE GALLERY OF POPULAR RESORTS.

A FAMOUS CAFE AT ST. JOSEPH, MO., KNOWN AS THE SAVOY HOTEL BAR, OWNED BY P. M. HARRINGTON, WHERE SPORTING MEN OF PROMINENCE CONGREGATE.

MAX GREENHOOT.

WELL-KNOWN WHOLESALE AND RETAIL LIQUOR DEALER OF 65 FIRST STREET, NEW YORK.

MRS. GREENHOOT AND HER DAUGHTER.

WHILE AT ROCKAWAY BEACH THEY MADE A GREAT HIT WITH THEIR UP-TO-DATE CAKEWALK.

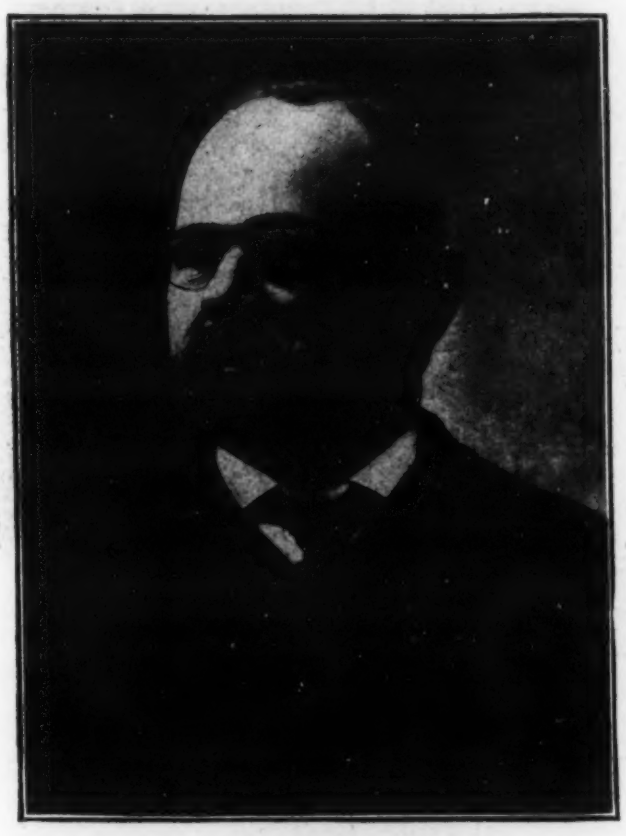

L. STRUTHWOLF.

FISHING ROD EXPERT OF MANHATTAN CROSSING, BROOKLYN, N. Y.

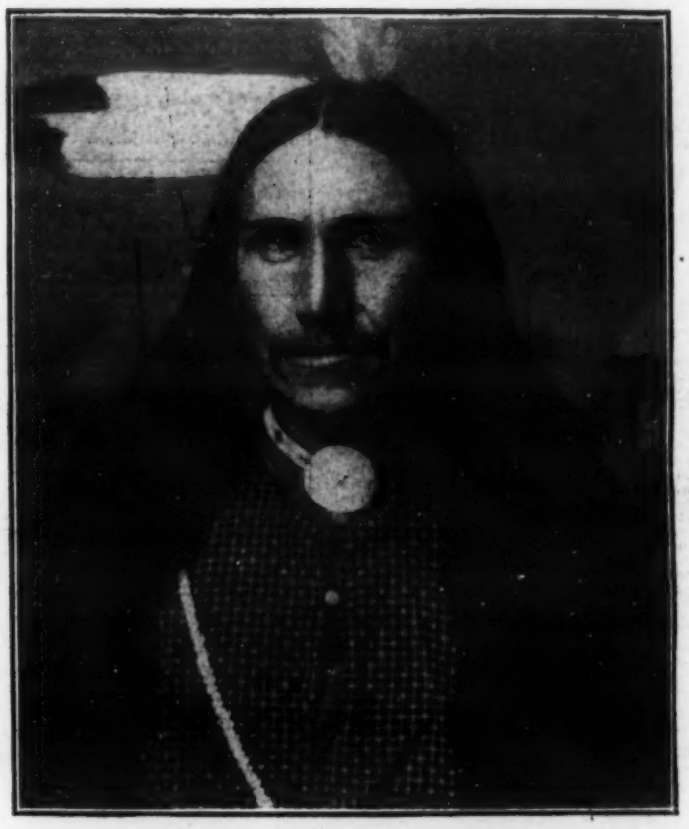

CHIEF STANDING ELK.

FAMOUS INDIAN DOCTOR WHO HAS CREATED A SENSATION IN PAWNEE, OKLA.

BURTON C. LUND.

BICYCLE DEALER OF OAKLAND, CAL., AND HIS RAILROAD BIKE.

JOSEPH A. WATERS.

CLEVER SIXTEEN-YEAR-OLD TRICK AND FANCY BICYCLE RIDER OF SACRAMENTO, CAL.

DR. E. C. PARR AND JACK.

POPULAR YOUNG DENTIST LOCATED AT FORTVILLE, IND., AND HIS PRIZE-WINNING THOROUGHBRED DOG.

POLICE GAZETTE SALOONKEEPERS

John Sempf, a Substantial Citizen of Walker, Minn.

John Sempf, of Walker, Minn., is one of the solid saloonmen of the State and is a prince of sports. He keeps a stable of trotters, a kennel of fine dogs, and as a wing shot is second to none. For a man nearly fifty he performed a feat equaled by very few of the best of them. Walker is located a few miles from the Leech Lake Indian Reservation trading posts. Four big bucks from the Reservation walked into his place and demanded drinks, which he very promptly refused—the law being very strict against selling liquors to Indians. They threatened to do him up. Sempf didn't wait a minute, but administered half a dozen short-arm punches which laid the red men low.

BARTENDERS NOTES.

A. L. Weldy is the owner of a well-patronized cafe at 11 Centre street, Trenton, N. J.

The motto of the Cafe Broeker, at 113 and 115 Broad street, Elizabeth, N. J., is "The Best of Everything."

Joseph Simon, a well-known New Jersey sporting man, has a fine saloon at 23 Cherry street, Rahway.

The United States Hotel, of Trenton, N. J., owned by J. W. Cadwallader, is a favorite resort for the legislators.

J. J. Weber, of 900 Larimer street Denver, Col., is a saloonkeeper who knows enough about boxing to run a club.

A. Bewig, owner of the Delaware House, corner Hudson Place and River street, Hoboken, N. J., does a fine business.

A most popular Hoboken, N. J., resort is the Hotel Amsterdam, owned by W. L. Ran. It is corner of River and Second streets.

John Podesta, who is a wholesale dealer in wines and liquors, has a fine establishment at 332-4 Washington street, Hoboken, N. J.

The Park House, opposite the Pennsylvania Railroad Depot at Rahway, N. J., is owned by M. J. Sullivan, who has built up a fine trade.

The "Gazette" is regularly on file in the Castle Point Cafe, Hoboken, N. J., where a number of the sporting supplements adorn the walls.

The improvements which have just been completed at the New York Buffet, 405 Tenth street, N. W., Washington, D. C., are something that any business section may be proud of. Billy Gaul and Charlie Stello, who hold forth at the above number, have hosts of friends in all parts of the city, and are men who thoroughly understand how to cater to the inner man. Hold her down, Charlie.

WAITE'S LIFE PRESERVER.

(By M. J. Richey, Pacific Bar, Waco, Tex.)

Take large mixing glass; fill one-half full of crushed ice; put in one spoon of bar sugar, three dashes of lemon, two dashes of rum, three dashes of lemon juice, one-half jigger of French Vermouth, one-half jigger of whiskey, three dashes of orange flower water. Shake well; strain in cocktail glass and fill with vichy or seltzer water.

MISCELLANEOUS.

LOVE LETTERS, 12 the best you ever read, read 2 ways, sure to suit, 10c. 52 Transparent Cards, 25c. Genuine Lovers Package, 50cts. Three Secret Photos, 50cts. A. SUPPLY CO. 601 Station G. CHICAGO.

RICH—12 Female Room Scenes and Large Book, 10c. John G. Scheidler, Cleveland, O.

RUBBER GOODS. New Invention. Particulars 2c. stamp. P. O. Box 2723, N. Y. City.

BOOKS! Photos! etc. Send stamp for sealed circular. C. Conroy, 122 Park Row, New York.

Established 1823.

WILSON WHISKEY.

That's All!

THE WILSON DISTILLING CO., Baltimore Md.

The old way says you must "handle with care, and don't shake the bottle." Why?

That's not the way with Evans' Ale for you can Turn It upside down and drain the bottle. Because there is no Sediment.

SPECIAL NOTICE.

BICYCLES FREE

Ladies' OR Gent's

Don't pay a cent for a ladies' or gent's high grade safety bicycle. We are giving them away absolutely free to quickly introduce our Remedies. They are made of fine steel, extra quality rubber tires and patent handle bars. You take no chances. Every person answering this advertisement who sells only 12 boxes of our Corn Cure at 25 cts. a box, will receive our generous offer of a Ladies' or Gent's Bicycle with a fine plated watch, which you can use as a bicycle watch or carry in the pocket, as you prefer. No mincing matters with us. We are an old reliable concern with a reputation for square & honest dealings, and we guarantee if you accept our offer we shall send you, the Bicycle, Ladies' or Gent's style as you prefer, will be sent direct to your address. This is an extraordinary inducement & if you agree to sell the salve, order to-day & we will send it by mail. When sold you send us the money & we guarantee to send your premium exactly as we agree same day money is received. Why pay out money for a bicycle when you can get one absolutely free for selling our Remedies. Thousands can testify we do exactly as we say. M. GRIFFIN, Sec'y, Dept. H 65 Fifth Ave., New York City.

MISCELLANEOUS.

GENUINE DIAMOND

In appearance. The latest discovery and the only stone ever produced that PUZZLES THE EXPERTS. Perfect in cut and luster. Will send sample Ring, gents or ladies, or Solid Gold Set Stud by express C. O. D. You examine before you pay if not equal in appearance to a $150 stone don't take it. If O.K. pay agent $1.95 and charges. Agents make big money handling our goods. CATALOGUE FREE. NATIONAL JOBBING CO., 94 Trude Bldg., CHICAGO, ILL.

BOWLING BALL CO. (Incorporated.) Send $4 and finger measurement to Office, Room 89, World Bldg, New York, and you receive a Regulation Bowling Ball, with D. Pat. fibre sockets, guaranteed not to slip. Herman Ehler, Jay and Fulton Streets., Prop. of Fastest Alleys in the World, Agent for Borough of Brooklyn.

How to Quit Tobacco. A new discovery odorless and tasteless, that Ladies can give in coffee or any kind of food, quickly curing the patient without his knowledge. Anyone can have a free trial package by addressing Rogers Drug and Chemical Co., 1311 Fifth and Race Sts., Cincinnati, Ohio.

"Love Charm" OR HOW TO MAKE ANYONE LOVE YOU With Everlasting LOVE. The sure harmless method, acts quickly, safe. Used personally or in correspondence. Full secret and 10 popular songs for 10 cents in silver. Address GEM SUPPLY CO., Box 596, AUSTIN, ILLS.

PUNCHING BAGS $1.00 to $5.00. FOOTBALLS $1.50 to $5.00. Empire Mfg. Co., 34 Park Row, New York.

ALL ABOUT GIRLS 100 Pages; Spicy pictures Sealed 10c. GLOBE BOOK CO. Kansas City, Mo.

Great Vanishing Half Dollar Trick. Secret & complete apparatus for performing it sent postpaid for 10c. Cat. of Tricks, Wigs & Novelties, free. C. E. MARSHALL, Lockport, N. Y.

GENUINE RUBBER PROTECTORS. Always ready; indispensable, best quality. Sample 25c. 6 for $1. Box 88, New York City.

RAREST BOOKS on earth. Private list 2c. Try us. New Plan Books 2-3 less publishers' price. M. Specialty Supply Co., Aurora, Ill.

WAS IT GRACIA'S FAULT, Illus. sensational BOOK with 29 Rich Photos From Life. Beautiful Women, 10 cents. A. G. CO., BOX 916, PROV., R. I.

14 RICH PICTURES of MALE and FEMALE in all sorts of antics. NEW and SPICY. Creates instant sensation. Secure 10c. BOX 4, HURLEYVILLE, N.Y.

ELLA'S LETTER to Her Chum. RARE 10c. silver. Orient Pub. Co., (A) Waterville, Me.

SLOT MACHINES.

THE NIAGARA The new Seven-way Automatic Slot Machine has proved to be superior to any seven-way slot machine on the market. We are the originators and manufacturers of The Star, The Fox and The Niagara. We sell all our machines with or without musical attachment. We guarantee all our machines and send them on trial. Write for catalogue. The AUTOMATIC MACHINE & TOOL CO., 43-45 South Canal St., Chicago, Ill. Branch office for the Pacific coast and territory west of the Rockies: 605-609 First Ave., Seattle, Wash.

SLOT MACHINES. The Latest Novelties, Punching, Picture, Lung Testing, Electricity, Grip and Vending Machines, new and second-hand. ROSENFIELD MANUFACTURING CO., 587 Hudson St., New York.

SLOT MACHINES. 100 Varieties; from 1.50, up. Get our CUT PRICES. New catalogue of CLUB ROOM & FAIR GROUND GOODS. Address, OGDEN & CO., 173 ADAMS ST., CHICAGO, ILLS.

SLOT MACHINES. Newest and best; always up to date. Send for catalogue. THE CAILLE-SCHIEMER CO., DETROIT, CHICAGO or SAN FRANCISCO.

IF YOU WANT To buy a Slot Machine write us. We make all kinds. The M. O. Griswold Co., Rock Island, Ill.

THE DERBY The latest most perfect 6-way Automatic Slot Machine. Manufactured by McDonald Mfg. Co., 85 Dearborn St., Chicago.

FOR SALE—Duplex, Deweys and Judges. Mills make. H. PETERS, 242 East 32nd St., New York City.

PERSONAL.

MARRY NEW PLAN OF Correspondence; PAPERS, PHOTOS, etc., FREE. Sent sealed. DIRECTORY CO., Marshall, Mich.

Get Married 9,000 LADIES VERY ANXIOUS TO MARRY. Many very beautiful and wealthy. Send 2 cents for big list with full description and residence. Satisfaction guaranteed. UNION CORRESPONDING CLUB, Box 621, AUSTIN, ILLS.

GET MARRIED 5,000 ladies are very anxious to marry. Many very rich. Photos and big sealed list with full description and residence 2c. Satisfaction guaranteed. Address Star Agency, Box 2, Austin, Ill.

MARRY Thousands of ladies and gents are anxious to marry. Many rich. Big sealed list with address and photos, 2c. Lewis Agency, Box 227, Oak Park, Ill.

Would you exert a wonderful influence and power over others and have your ambitions and desires gratified? If so, study hypnotism. Address N. Y. School of Hypnotism, 165 E. 85th St., N. Y. Success guaranteed.

10,000 ARE VERY ANXIOUS TO MARRY. Many rich. Big lists with pictures & addresses FREE. The PILOT, J, Station E. Chicago. GET MARRIED

MARRY ANY GENTLEMAN willing to MARRY a plain looking but RICH LADY may SEND his ADDRESS to MISS. AZ. 208 CLIMAX OFFICE, CHICAGO.

Was it Gracia's fault? Illustrated Sensational book 10c. Orient Pub. Co., (A), Waterville, Maine.

SPORTING.

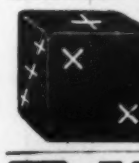

DICE, CARDS, WHEELS NEW SLOT MACHINES Layouts Club Room Furniture and Supplies of every description. Bone, Ivory, or Celluloid Dice, regular or to order. Electric specialties. Cards all kinds. Low prices, work guaranteed. CATALOGUE FREE. Kerman Mfg. Co., 192 VanBuren St. Chicago

FAIR LIST AND NEW CATALOGUE of Club Room Furniture, Dice, Cards, and Fair Ground Goods now out. Cowper & Co., 168 Clinton St., Chicago.

CLUB ROOM GOODS Roulette wheels, tables, layouts, etc. Finest checks in U. S. Send for list. HARRIS & CO., 82 University Place, New York.

LATEST IN Marked Cards, Block-out Ink, Percentage Dice, Hold-outs, etc. Something new in Spindles and Drop Cases. Address, Jesse James, Ft. Scott, Kan.

SOMETHING NEW! First flop dice, different hand every throw; including box and full instructions, $3.00. Catalogue FREE. H. C. Evans & Co., 125 Clark St., Chicago.

CARDS Sample pack, stamped back playing cards sent WITH KEY for 35 cents. JAS. JOHNSON & CO., Austin, Ill.

CARDS AND DICE Finest work in the country. The old reliable. R. A. SLACK & CO., 125 S. Clark St., Chicago.

CRAP DICE that get the money. $3.00. Marked cards, etc. Write for cat. D. SMYTHE CO., NEWARK, MO.

MARKED CARDS. Deck by mail, $1. Crap dice, $3. Circulars free. J. L. HOLLIS, Swanton, Ohio.

BLOCK OUT INK. Sample free. Cards, Dice. JOHN F. SKINNER, 137½ 5th St., San Francisco, Cal.

PROPRIETARY ARTICLES.

COOK REMEDY CO.

SYPHILIS! Primary, secondary or Tertiary Syphilis permanently cured in 15 to 35 days. You can be treated at home for the same price under same guaranty. If you prefer to come here we will contract to pay railroad fare and hotel bills, and no charge, if we fail to cure. If you have taken mercury, iodide potash, and still have aches and pains, Mucous Patches in mouth, Sore Throat, Pimples, Copper Colored Spots, Ulcers on any part of the body, Hair or Eyebrows falling out, it is this Syphilitic BLOOD POISON that we guarantee to cure. We solicit the most obstinate cases and challenge the world for a case we cannot cure. This disease has always baffled the skill of the most eminent physicians. $500,000 capital behind our unconditional guaranty. Absolute proofs sent sealed on application. Address COOK REMEDY CO., 319 Masonic Temple, CHICAGO, ILL.

COOK REMEDY CO.

CURES QUICKER Than any other remedy. Tarrant's Extract of Cubebs and Copaiba is a safe, certain and quick cure for gonorrhœa and gleet and is an old-tried remedy for all diseases of the urinary organs. Combining in a highly concentrated form the medicinal virtues of cubebs and copaiba, its portable shape, freedom from taste and speedy action (curing in less time than any other preparation) make it *the most valuable known remedy*. To prevent fraud, see that every package has a red strip across the face of label, with the signature of Tarrant & Co., N. Y., upon it. Price, $1.00. Sold by all druggists.

CHICHESTER'S ENGLISH PENNYROYAL PILLS Original and Only Genuine. Safe. Always reliable. Ladies, ask Druggist for CHICHESTER'S ENGLISH in RED and Gold metallic boxes, sealed with blue ribbon. Take no other. Refuse Dangerous Substitutions and Imitations. Buy of your Druggist, or send 4c. in stamps for Particulars, Testimonials and "Relief for Ladies," in *letter*, by return Mail. 10,000 Testimonials. Sold by all Druggists. Chichester Chemical Co. 2250 Madison Square, PHILADELPHIA, PA.

Chronic GONORRHEA And Gleet Cured in 6 to 12 Days. DR. KELLER'S SOLUBLE MEDICATED BOUGIES NO. 2. Positively a speedy and absolute cure. $1.50 per box, at druggists or by mail. Write for free treatise and testimonials. MONROE MEDICINE CO., La Crosse, Wis.

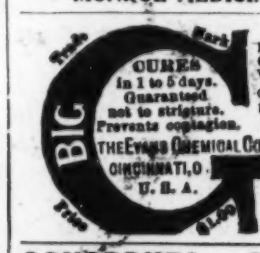

Big G is a non-poisonous remedy for Gonorrhœa, Gleet, Spermatorrhœa, Whites, unnatural discharges, or any inflammation, irritation or ulceration of mucous membranes. Non-astringent. Sold by Druggists, or sent in plain wrapper, by express, prepaid, for $1.00, or 3 bottles, $2.75. Circular sent on request.

GONORRHEA or GLEET RUNNINGS stopped in 48 hours and cured in 5 days by CITROSANDALENE CAPSULES One trial will convince you that this is the best remedy ever offered to men in trouble. Dries up and cures all discharges in less time than any medicine. Sent by mail everywhere. Price, $1.00. THE CITROSANDALENE CO., 158 William St., N. Y.

MIZPAH PESSARY *An unexcelled Uterine Supporter.* The center tube holds it in position, and it cannot become misplaced. It is soft, light, and comfortable, easily placed in position, and just as easily removed. Ask your Druggist, or send for descriptive circular to WALTER F. WARE, 512 Arch St., Phila.

SANTAL-MIDY Standard remedy for Gleet, Gonorrhœa and Runnings IN 48 HOURS. Cures Kidney and Bladder Troubles.

WILCOX TANSY PILLS For 20 years the only safe and reliable Female Regulator for all troubles. Relieves within 3 days. At druggists, or by mail. Price, $2. Send 4c. for "Women's Safe Guard." Wilcox Medical Co., 329 N. 15th St., Phila., Pa.

Free Cure For Men. A receipt which quickly restores Natural Size, Perfect Vigor and Nerve Force to Small, Shrunken and Weak Sexual Organs. Dr. L. W. Knapp, 2666 Hull Bldg., Detroit, Mich., gladly sends this wonderful receipt free to suffering men

BROWN'S CAPSULES Cure Men Permanently of Gonorrhœa and Gleet in 7 days. By mail $1.00 DR. B. L. BROWN, 935 Arch St., Philadelphia, Pa SOLD BY BOLTON DRUG COMPANY.

DOCUTA SANDALWOOD CAPSULES cure Gonorrhœa, Gleet and unnatural discharges in a few days. For sale by all druggists. Accept only Docuta Capsules; imitations injurious. By mail $1.00. DICK & CO., 133 Centre St., New York.

DEAFNESS CURED OR NO PAY. C. H. ROWAN, MILWAUKEE, Wis.

AGENTS WANTED.

$3 a Day Sure Send us your address and we will show you how to make $3 a day absolutely sure; we furnish the work and teach you free, you work in the locality where you live. Send us your address and we will explain the business fully, remember we guarantee a clear profit of $3 for every day's work, absolutely sure. Write at once. ROYAL MANUFACTURING CO., Box 327, Detroit, Mich.

WELL-KNOWN TONSORIALISTS

G. Corugo, Sporting Barber, of Eleventh Avenue, New York City.

G. Corugo, who is a popular barber of the west side, New York city, has a well appointed shop at 603 Eleventh avenue. He has a fine business, and by careful attention to his customers he hopes to increase his trade until it is second to none in town. As might be expected, he keeps the POLICE GAZETTE on file, and he has decorated the interior of his shop with the fine half-tone sporting supplements.

PERFECT BEAUTY.

Every Lady in the Land Can Now Have a Beautiful Skin—A Trial Box Free.

Every lady who sends her name and address will receive by mail free a trial treatment of a celebrated beauty's remedies for beautifying the complexion. It is not a face powder, cream, cosmetic or bleach, contains no oil, grease, paste or chemicals and is absolutely the only successful beauty maker known.

Fannie B. Ralston, 628 Lexington Ave., Newport, Ky., sister of the famous Kentucky Beauty, Helen Ralston, who also used these beautifiers, says:—"When I began using Mme. Ribault's complexion beautifiers I did not

FANNY B. RALSTON (Showing her wonderful improvement.)

think it possible to clear my skin, my face was in a horrible condition literally covered with red spots, pimples, blackheads, moth patches and freckles. And whenever the weather changed eczema, chap and salt rheum added to my misery. I suffered a thousand deaths, and when I sent for a trial of Mme. Ribault's beautifiers just as I had done before time and again with other advertised remedies, I did not expect any results, imagine my surprise when the next day all redness and soreness were gone. At the end of a week my skin began to clear, the freckles and moth patches disappeared and the eczema and salt rheum were completely cured. I improved so wonderfully that my friends did not recognize me, so quickly had the change taken place. My skin is now perfectly lovely, and there is not a blemish or wrinkle anywhere. I hope all ladies will at least try these marvelous beautifiers."

Do not delay but write immediately. The treatment is harmless, a natural beauty maker and will permanently remove all tan, freckles, moth patches, pimples, blackheads, flesh worms, sunburn, chaps, roughness, any and all skin imperfections no matter what they may be.

Write to-day without fail and the free treatment will be mailed prepaid with full directions and all particulars absolutely free. Address, MME. M. RIBAULT, 817 Elsa Building, Cincinnati, Ohio.

HAIR DYE.

We Improved Our Appearance by using Stoltz Walnut Dye Cosmetic. Does not wash off. Guaranteed harmless. Dark brown and black. A trial will convince you. D. STOLTZ, 414 24 street, Brooklyn, N. Y.; 630 Market street, San Francisco. Sent on receipt of price, 50c. Stamps accepted.

PHOTOGRAPHS.

SECRET PHOTOS Sensational, mysterious, interesting; 1 doz., postpaid, 25c. **John H. Harris,** Station E, Chicago, Ill.

19 RICH PHOTOS. The real genuine from life. Beautiful shaped females in interesting positions, no 2 alike. Also our illustrated catalogue, over 200 illustrations, all 10c. P. O. BOX 916, PROVIDENCE, R. I.

2 Beauties, very large (no tights), 10c. Sealed lists for stp. 3 sets 25c. Star Novelty Co., Bay Shore, N. Y.

64 LIVING PICTURES Most lovely, beautiful shaped Females **WITHOUT** TIGHTS, in interesting positions, no 2 alike; the real genuine From Life, superior to any artistic Cabinet Photos made. 15c. sent 4. M. O. B. House, 105 Broadway, Cleveland, O.

TOILET ARTICLES.

A HANDSOME MUSTACHE or fine beard grown on the smoothest face or Hair on bald heads in 3 weeks by our TURKISH HAIR GROWER, or money refunded. We warrant every package & offer $1000 forfeit. This is the original & only article of the kind & absolutely harmless. Full treatment 25c. 3 for 50c. Avoid imitations. TREMONT MFG. CO., 11 Sta. A, Boston, Mass.

Write at Once

30 DAY'S FREE TRIAL. STRENGTH AND VIGOR.

PROF. A. CHRYSTAL.

The marvelous power exerted by my Electric Belt and Appliances, induces me to offer it to suffering men on 30 Days' Trial, so certain am I that it will cure and that you will gladly pay for the use of it. To men who have battered their stomachs with drugs I want them to exercise their judgment and consider that Electricity is the greatest power on earth. Its unseen current puts life and force into whatever it touches. The constant, steady life extended by my New Electric Appliances gives instant relief and never fails to cure Rheumatism, Backache, Kidney Troubles, Early Decay, Night Losses, Lack of Nerve Force and Vigor, Nervous Debility, Varicocele, Undevelopment and Lost Vitality. You may not have faith in it now but wear it for 30 days and you will then realize why I have such confidence in it as to send it to you on trial. Write to-day for illustrated Pamphlet with references and signed testimonials. Sent free in plain sealed envelope. Prof. A. Chrystal, Inventor, 1539 Postoffice Block, Marshall, Mich.

INVIGORATING and ENLARGING INSTRUMENT.

A REMARKABLE INVENTION.

Cures all forms of Sexual Weakness in men by restoring the natural circulation by **local** treatment, thereby building up and strengthening the nerves and tissues. Consists of a thick glass tube with air pump attached, the open end of tube covered with a rubber diaphragm, having a small circular opening. This is the only perfect method of using the vacuum system. Price, $5.00 each. Cash with order. No C. O. D. Illustrated circular free in plain sealed envelope. **The Cameron Co., 352 Pearl St., New York.**

MR. AND MRS. GREENHOOT.

[WITH PHOTOS.]

Mr. Max Greenhoot has a fine wholesale and retail liquor establishment at 60 First street, New York, and he enjoys the confidence and respect of a great number of patrons. His beautiful wife, Mrs. Rosie Greenhoot, and his charming daughter, Mabel, who have been summering at Rockaway Beach, created the sensation of the season by their novelty cakewalk. Mrs. Greenhoot is a favorite in society and a most charming entertainer.

AL. HERFORD EXPLAINS THINGS.

After reading in the preceding number of the POLICE GAZETTE a little something which reflected upon the genuineness of the recent Joe Gans-Spider Kelly fight in Denver, Col., Mr. Herford, who is the managerial end of the Gans outfit, considered it incumbent upon him to justify his protege, and as he carries a vest pocket typewriter with him on his travels, immediately forwarded the appended copious explanation:

"In a recent issue of your paper I read a quarter of a column in reference to Joe Gans being accused of faking a fight with one Spider Kelly and saying the whole affair looked to be prearranged. Now, in the first place, I defy any one in the world to prove that my protege, Joe Gans, was ever mixed up in a fake in his whole career, and if any one can prove such was the case I will forfeit $1,000 to any charitable institution in New York. In the second place, the article was published by only one afternoon paper in Denver, as the other four papers gave Gans a lot of credit for not administering the knockout blow and roasted the management unmercifully for putting Kelly on.

"Now the reason Kelly stayed the eight rounds was all my fault, as after the first round when Joe came to his corner, I said to Gans, 'Don't administer a knockout blow. If you do we will surely all be locked up for murder,' and after the second round I told one of Gans' seconds to go around and tell "Kid" Parker, Kelly's principal second, to throw up the sponge, as Kelly could not go any further, as he was a physical wreck, but they did not throw up the sponge until the eighth round.

"The proper thing would have been for the referee to stop the bout for humanity's sake, but this he never did, so I would not let Gans take a chance of being held for murder; so hence the reason for "Spider" Kelly staying the eight rounds. But this will teach me a lesson as long as I manage a boxer, and any time I see one of my men get in and box a man in the condition Kelly was I will simply step into the ring if they are only boxing a minute and announce to the audience that my man will not box fellows in that condition, as the management ought to be censured for making a match with a man in such a bad shape. I found out later Kelly had just come from Hot Springs where he had undergone treatment. AL. HERFORD"

MEDICAL.

A SPEEDY CURE for Lost Manhood, Weakness, Nervous Debility, Impaired Memory, Results of Errors of Youth, Blood Poison, Diseases of Kidneys, Bladder and other organs. Advice and valuable medical book, sealed, free. Address DR. GRINDLE, 171 West 12th St., N. Y. City.

MARRIED MEN Vitality restored; shrunken organs enlarged; seminal weakness and discharges cured; immediate relief when temporarily incapable from excess in drinking. **Price $2.00. Pamphlet free. GENTOOS REMEDIAL CO., Box 1187,** Philadelphia, Pa.

MEN BE MANLY. Don't be a bunch of nerves. Any nervous system run down from excesses or overwork **Brazilian Nervine** restores quickly to strength again. By mail 50 tabules 50c. Circular. Address **B 44 Brazilian Nervaura Co., West Haven, Conn.**

GIANT SALVE **INCREASES SIZE** and **POWER,** cures lost manhood, impotency and general debility. This month a $1.00 box for 50c. Sample for 4c., postage, **WHITE CROSS REMEDY CO.,** Dept. 9. Box 2915, Phila., Pa.

SURE CURE **NO VILE DRUGS.** Complete directions for cure of weakness, nightly emissions and losses. Send postal order, 50c. **ALTIOR REMEDY COMPANY,** Cleveland, O.

ABIX TABLETS positively prevent disease peculiar to men. 25 mailed in plain package. 75c. Circular free. **Abix Antiseptic Co., P. O. Box 1669,** New York.

MEDICAL.

SYPHILIS

A POSITIVE AND PERMANENT CURE GUARANTEED.

SALUS.

When Physicians and all other Remedies have failed try

STERLING'S ROYAL REMEDY

ESTABLISHED 1866.

No matter whether in the primary, secondary or tertiary stages you will be cured. The reason that other remedies only give temporary relief while this marvelous discovery positively cures, is because those diseased become poisoned throughout the system, and this is the only remedy known which acts as an antidote and eradicates all the poison from the system, bringing on a natural and positive cure. If you have been using mercury, Iodine, potash, and still have aches and pains, mucous patches, sore throat, pimples, copper colored spots, ulcers, hair and eyebrows falling out, this will stop all these irregularities and bring you a positive cure. It also permanently cures all contagious blood poisons, and for this reason is also an absolute cure for **Catarrh** and **Rheumatism.** Full information and booklet free to all addressing

THE JOHN STERLING ROYAL REMEDY CO.

Department B. KANSAS CITY, MO., U.S.A.

"NER-VIM" FOR WEAK MEN REVITALIZES-REJUVENATES

Strengthens—Invigorates the entire sexual apparatus of man. **Absolutely Cures Impotency** and **Lost Manhood** to **stay cured.** Enlarges weak, small, shrunken parts, and restores to them their normal strength and vigor. **"NER-VIM"** for the **Young Man** removes forever the evil results of abuses or excesses; for the **Middle-Aged Man** brings back the vital power, and the keen, healthful desires of his youth; while the **Old Man** forgets that he is old in the enjoyment of pleasures which he had supposed were to be his no more. **Perfectly harmless,** and **positively will make a new man of you.** Mailed to any address on receipt of price—100 doses (33 days treatment) $1.00. ONE WEEK'S TRIAL, 25 CENTS. **NONE FREE.**

PROF. N. E. WOOD, M.D., CHICAGO, U.S.A.

Pay When Cured.

Not a cent asked in advance. Dr. McLaughlin's Electric Belt cures weak, debilitated men, restores the snap, vim and courage of perfect manhood in three months. Any honest man who will secure me can pay when cured. New method. No burning as in old style belts. Glowing vigor felt in 5 days. Old belts taken in exchange. Beautifully illustrated book with full information, sent free, sealed, by mail, on request. Enclose this ad.

DR. M. H. M'LAUGHLIN,
831 B'way, N. Y. or 214 State St., Chicago.

Rescued From Drink

by a new discovery, odorless and tasteless, which any lady can give in tea, coffee or food. It does its work so silently and surely that while the devoted wife, sister or daughter looks on, the drunkard is reclaimed even against his will and without his knowledge or co-operation. Send name and address to Dr. J. W. Haines, 2952 Glenn Bldg., Cincinnati, O., and he will mail enough of the remedy free to show how it is used in tea, coffee or food.

HONESTLY WE CURE

The LOSS OF VIRILITY in men, or return your money promptly. Nothing sent but what you have ordered and sent the money for. Low prices. "Some Facts" Free. No letters sold. Ampaco Rem Co Sta I, Hoboken, N.J.

YOUNG MEN!

For Gonorrhœa and Gleet get Pabst's Okay Specific. It is the ONLY medicine which will cure each and every case. NO CASE known it has ever failed to cure, no matter how serious or of how long standing. Results from its use will astonish you. It is absolutely safe, prevents stricture, and can be taken without inconvenience and detention from business. PRICE, $2.00. For sale by all reliable druggists, or sent prepaid by express, plainly wrapped, on receipt of price, by PABST CHEMICAL CO., Chicago, Ill. Circular mailed on request.

WEAK MEN!

Instant Relief. Cure in 15 days. Never returns. I will gladly send to any sufferer in a plain sealed envelope FREE a prescription with full directions for a quick, private cure for Lost Manhood, Night Losses, Nervous Debility, Small Weak Parts, Varicocele, etc. Address **G. B. Wright, Music Dealer, Box 1483, Marshall, Mich.**

CURES SYPHILIS

A trial treatment sent free to all who suffer with Syphilis, mucous patches in the mouth, sore throat, copper colored spots, chancres, ulcerations, falling hair, etc. Address State Medical Institute, 153 Elektron Building, Fort Wayne, Ind., to-day for a free trial package.

GONORRHEA AND GLEET

Cured in 5 to 10 days with NO. 53. Causes no irritation and guaranteed not to stricture. Also prevents contagion. Sent in plain wrapper, by express, prepaid, for $1, or 3 bottles $2.50. **FALL CHEMICAL CO., WORCESTER, MASS., U. S. A.**

Stricture

CURED while You Sleep. 19,846 CURED Last Year.

Dr. Carter's GRAN-SOLVENT Bougies will dislodge, digest and forever remove Urethral Stricture in 15 days. Bougies dissolve in three hours, curing while you sleep. Cures Gleet and Enlarged Prostate. Valuable treatise free. **St. James Ass'n, 56 Elm St., Cincinnati, O.**

MEDICAL.

Free Trial.

TRADE MARK.

I now offer my new appliance, the Dr. Sanden Herculex Electric Belt, on free trial, not one cent to be paid in advance or on deposit. Used at night it cures while you sleep, sending a pleasant current of electricity through the system. Recommended for

WEAK MEN

and for women as well as men, for Rheumatism, Nervousness, Lame Back, etc. Send for descriptive pamphlet, or drop in at my office for free consultation.

DR. S. B. SANDEN, 826 BROADWAY, NEW YORK, N. Y.

OFFICE HOURS: 9 A. M. to 9 P. M. Daily. 9 A. M. to 12 M. Sunday.

LE SUPPORT VERGE

U. S. Pat. No. 594,815.

Perfect and permanent cure for weak and shrunken organs. NO DRUGS. Money cheerfully refunded if not satisfactory. A harmless instrument worn with secrecy and guaranteed to restore normal strength to and invigorate weakened **male** sexual organs. The desired effect is produced by entirely natural methods. None of the harmful after-effects of drugs. The support acts immediately on being applied. **It is a boon to weakened mankind.**

Write to-day for full particulars and how to obtain it on trial **"FREE."**

FAULTLESS MNF. CO., Akron, O.

Patented Feb. 2, 1897.

WEAK MEN DON'T DELAY

But send at once for a descriptive circular of our

MODERN DEVELOPER

(The only practical vacuum appliance and the only one endorsed by reputable Physicians.)

It restores Natural Size, full Vigor and Feeling to Small, Shrunken or Weak Sexual Organs. Cures Impotency, Lost Manhood, Nervous Debility, Seminal Weakness, Night Losses, Varicocele and Errors of Youth.

MODERN APPLIANCE CO. Middletown, N. Y.

A POSITIVE CURE without medicine—ALLAN'S SOLUBLE MEDICATED BOUGIES will cure the most obstinate cases. No nauseous doses. Price $1.50. Sold by druggists. Send for circular. **J. C. Allan Co., P. O. Box 2996, New York.**

SYPHILIS or contagious Blood Poison, producing copper colored spots, pimples, sore throat, aches, old sores, ulcers, hair falling, etc., quickly, positively and forever cured without the use of Mercury by the wonderful **HERBALIS COMPOUND.** Full information and a bottle for trial sent free of charge to all sufferers. Address, **Prof. F. C. FOWLER, Meadus, Conn.**

IT ASTONISHES THE WORLD

New and scientific sexual organ appliance for men. Never fails. One will last you a lifetime. No medicine to take. A sure cure for lost manhood. Endorsed by leading physicians. Patented by the government. Price, $3.00. Send for illustrated circular. Address APPLIANCE CO., Drawer D 537, Jackson, Mich.

Free Cure For Men.

A receipt which quickly restores Natural Size, Perfect Vigor and Nerve Force to Small, Shrunken and Weak Sexual Organs. Dr. L. W. Knapp, 1299 Hull Bldg., Detroit, Mich., gladly sends this wonderful receipt free to suffering men

MEN **STRICTURE,** Gonorrhea, Gleet and all Private Diseases permanently cured with **Elixir Gonocine.** Never fails. **Booklet,** with full explanation, **sent free,** securely sealed. **Kern Medical Co., Box X 603,** Cincinnati, O.

JAG CURE Swift, sure, safe. Send 50 cents for trial bottle to THE BOSSO MEDICINE MFG. CO., P. O. Box 597, Pensacola, Fla. Guaranteed to remove all traces and effects

CROSSMAN'S

SPECIFIC MIXTURE

Cures Private Diseases, $1.00 a bottle. All Druggists.

OPIUM and Liquor Habit cured in 10 to 20 days. No pay till cured. Write DR. J. L. STEPHENS CO., Dept. T 2, Lebanon, Ohio.

LAFAYETTE CAPSULES, 50 CENTS.

Sure cure for Gonorrhœa, Gleet. Sent sealed by mail, 50c. R. H. LUTHIN, Druggist, 191 Bowery, New York.

MEN unfit for business or marriage through excesses can be regenerated by my special treatment. It restores power, memory; makes weak men strong. Write for book "Men Only." Dr. Hewlin, Buffalo, N.Y.

FREE TO LADIES My MONTHLY REGULATOR is HARMLESS and CANNOT FAIL. Box FREE. Mrs. R. Rowan, B. 108, Milwaukee, Wis.

RUPTURE CURED while you work. You pay $4 when cured. No cure, no pay. **ALEX. SPEIRS, Box 517, Westbrook, Me.**

ECZEMA CURE for BLOOD and SKIN. Cures Eczema and all Skin Diseases. At druggists or sent by express prepaid. 8 oz. $1, 16 oz. $1.50. Eczema Cure Co., Rochester, N. Y.

DR. DE HARDT'S PENNYROYAL PILLS—The only genuine pennyroyal pills made; at druggists, or by mail, $1. Office 209 N. 9th St., Philadelphia, Pa.

FENELA—Wonderful, scientific, medicinal. Positively prevents infection from either sex. Regulators not needed. 1 doz. $1. Address, Fenela, Box 90, Edinboro, Pa.

10 Cts. Best Medical Book ever published. **Dr. L. Landes,** 134 East 24th St., New York.

LADIES My monthly regulator never fails. Box FREE. **Dr. F. May,** Bloomington, Ill.

COE'S ECZEMA CURE $1 Large sample mailed free. Coe Chem. Co, Cleveland, O.

NOV 15 1900

THEY DIDN'T GET THE MEDAL.

A COUPLE OF TOUGH HOBOES WHO TRY TO STEAL A VALUABLE TROPHY FROM A WOMAN RIDER AT OAKLAND, CAL., MEET WITH A REBUFF.

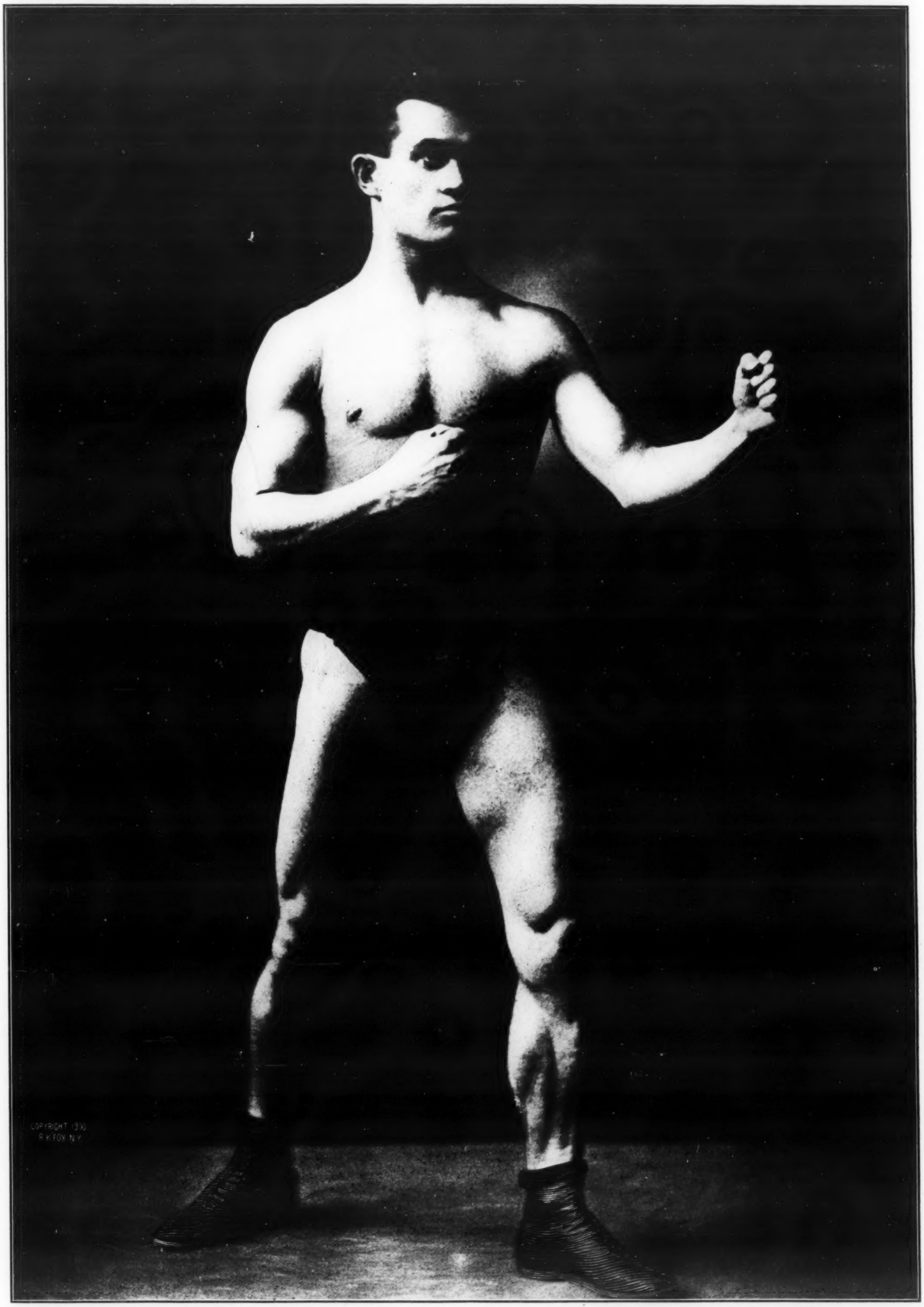

"KID" GOULETTE OF ROCHESTER.

Hard-Hitting 126-Pound Pugilist Who Has Fought Many Victorious Battles.